



Williamsburg
**25th COMMUNITY
FOUNDATION**

2024 IMPACT REPORT



Together,
WE THRIVE



Together, we thrive.

As a result of your tremendous support and the leadership of the matching donors whose early commitment served as a catalyst for our 25th Anniversary Campaign, the WCF grew its community endowment and field-of-interest funds by more than \$924,000.

This growth means more support for local nonprofits tackling critical needs—from the arts to the environment to human services.

Your gifts make a real impact: a handrail installed for an older adult to safely remain at home, a child's first experience with live theater, an adult student earning a GED to support their family.

We invite you to explore this report and see the difference you've made. Most of all, thank you—you are the reason this work is possible.

25th Anniversary Matching Donors

Anonymous

John & Julia Curtis

Mike & Carolyn McNamara

Sally & Jim Thomas

Dixie D. Wolf & Henry C. Wolf



\$1.3M

Awarded in Grants
and Scholarships



\$1.9M

Gifts Received



\$31.3M

Total Assets

Board Chair

A Message from Alison V. Lennarz

Dear Friends and Neighbors,

Thanks to you, we did not just meet our 25th Anniversary Campaign goal, we exceeded it. As a result of your generosity, the Foundation's assets now exceed \$31 million, ensuring that we will continue to make a meaningful impact in shaping our community's future for decades to come.

Looking ahead, the WCF Board recently adopted a new three-year strategic plan that sets the Foundation's priorities and action plan for enhancing the strength and vitality of our community. We remain dedicated to listening to our constituents, to engaging with local nonprofits to understand their missions and challenges, and to working closely with donors to help them achieve their philanthropic goals. We will continue to bring people together to support our community's most pressing needs and promising opportunities, and to proactively seek and create pathways to a stronger future.

The addition of Local Impact Investing to the Foundation's portfolio is an example of the Foundation's strategic, proactive approach to addressing community needs. By moving some of our investable assets from Wall Street to (our local) Main Street, we can leverage more resources for greater Williamsburg.

While we seek to improve our knowledge and outcomes, the unchanging constant at the WCF over the last 25 years is the power of people coming together to invest their time, resources, and expertise to make our community stronger and more resilient.

The WCF Board and staff deeply appreciate your commitment to making a lasting positive impact. We invite you to continue this journey with us, ensuring that together, we thrive.

With gratitude,
Alison V. Lennarz | Chair



Alison Lennarz, Chair (2024-2026)

WCF Past Chairs

Trist B. McConnell
John C. Jamison
John R. Curtis Jr.
Vernon M. Geddy III
Karen A. Jamison
Michael D. Maddocks
Margaret Beck Pritchard
Paul W. Gerhardt
Ronald E. Lodzieski
Kendall S. Kerby
Kathleen F. Slevin

In memoriam: Karen Jamison

Karen Jamison was a dedicated leader, deeply committed to the well-being of greater Williamsburg and known for her generosity, empathy, and thoughtful guidance. Her legacy of leadership and compassion continues to inspire and guide our work in the community.





“

When Ukrop's Supermarkets opened a store in Williamsburg in 1999, we invested in the local community through a challenge grant to the Foundation of \$1 million. We have been pleased over the last 25 years to see how that initial investment has supported the organizations we care about in greater Williamsburg and led to so many new gifts for the community.

– Jim & Bobbie Ukrop

“

After living in Williamsburg for almost 20 years and raising our children in this community, we have grown to love and respect so many local organizations. Williamsburg Community Foundation is a way we can give and know that our donation will reach many of the causes that are near and dear to us.

– Sleeth family



WCF Funds Community Endowment & Field-of Interest

Community Endowment (unrestricted) and **Field-of-Interest Funds** represent the generosity of donors who have entrusted us with gifts to support our community. These funds form the foundation of our grantmaking, enabling us to award competitive grants to local nonprofits. Community Endowment and Field-of-Interest Funds allow us to respond to greater Williamsburg's most pressing needs and promising opportunities, strengthening our community today and for generations to come.

1999 Trellis Benefit Fund
James & Gail Allburn Family Fund
Benjamin R. Altshuler
Memorial Fund
Anderson Family
Endowment Fund
An Occasion for the Arts Fund
Anonymous Fund (5)
Arts & Culture Fund
Baker Family Community
Endowment Fund
Norman & Katharine Beatty
Memorial Fund
Robert & Hope Beck Fund
Margaret & Robert Birney Fund
Dennis & Eloise Branden Fund
Susan Britcher Charitable Fund
Terry Emory Buntrock Fund
Linda & Tim Caviness Fund
Children & Young Adults Fund
Community Endowment Fund
Conen Family Community
Endowment Fund
Ryan Gregory Cooke
Memorial Fund
Corson Family Fund
Donald E. & Janet W. Craig Fund
Ralph L. Crews Memorial Fund
Charles & Ginny Crone Family
Unrestricted Fund
John & Julia Curtis
Endowment Fund
S. Jane deSolms Charitable Fund
Jep & Lis Doley Family Fund

Margaret & Sean Driscoll Fund
Rex & Paulette Ellis Fund
Environment & Conservation Fund
Fogarty Family Fund
Catherine & Paul Freiling
Family Fund
Geddy Family Fund
Good Life Fund
Ellin & Baron Gordon Fund
Hamilton-Phillips Fund
Kent Harrell & Kendall S. Kerby
Fund
The Stephen D. Harris & Marjorie
Whitfield-Harris Fund
Health & Community
Wellness Fund
T. Christian Henderson
Family Fund
Henderson Family Fund
Joseph & June Hennage Fund
Bruce & Kathy Hornsby Fund
Frank & Cindy Huckaby &
Family Fund
Mary Speake Humelsine Fund
John & Carol Jamison Fund
John Jamison Creative
Leadership Fund
Tom & Karen Jamison Family Fund
Kiley Unrestricted Fund
Kranbuehl Hillger Roberts
Endowment
Glenn & Bonnie Krochmal Fund
Lennarz Community Fund
Carolyn & Ronald Lodzieski Fund

Tessa & Albert Louer Fund
 Monty & Pamela Mason Fund
 Mathews Family Unrestricted Fund
 Helen & Trist McConnell Fund
 Walter G. & Betty C. McDonald Memorial Fund
 Genevieve McGiffert Memorial Fund for the Musical Performing Arts
 Mellette Family Endowment Fund
 Sandy & Rick Nahm Fund
 Overy Family Arts & Culture Fund
 Tom & Mary Ellen Power Family Fund
 Margaret Beck Pritchard Fund
 Bob & Judy Rathert Fund
 Philip Richardson Family Trust Fund
 Ring Family Fund
 Cherry & Eddie Robinson Community Endowment Fund
 Van Ruckman Fund for Technology, Training & Technical Assistance
 Sculthorpe Charitable Fund
 Senior Services Fund
 Wilma & Marc Sharp Community Endowment Fund

Stambaugh Family Unrestricted Fund
 Nancy & Bill Sullivan Family Fund
 Peggy J. Swain Memorial Fund
 Jane & Robert Taylor Fund
 Imogene & Roger Thaler Endowment Fund
 Thomas Family Fund
 Topping Family Fund
 The Trust Company of Virginia Fund
 Mary Turnbull Bike & Walk Fund
 Vermillion Family Fund
 Harry & Judy Wason Fund
 Peter & Kimberly Wendell Fund
 Mildred B. West Fund
 William C. & Elizabeth J. Wilhelm Endowment Fund
 Williamsburg Fund for Women & Girls
 Christine & Forrest Williamson Fund
 Wilson Family Fund
 Diane & Al Woods Community Endowment Fund



New Funds

As part of our 25th Anniversary Campaign, generous donors came together to expand the Foundation's grantmaking capacity. We are grateful to the donors who established the following named funds as part of the Campaign, making a lasting investment in our community's future.

Conen Family Community Endowment Fund
 Dennis & Eloise Branden Fund
 Fogarty Family Fund
 Kranbuehl Hillger Roberts Endowment

Lennarz Community Fund
 Overy Family Arts & Culture Fund
 Ralph L. Crews Memorial Fund
 Thomas Family Fund



A strong community is made up, in part, of individuals who dedicate a portion of their time to civic life. Williamsburg has meant a great deal to me for over fifty years, in part because of its good citizens. I recall Mayor Robert Walker taking steps to maintain our neighborhood's integrity. Gil Bartlett asked that I join him in the Kiwanis Club to help improve "the world, one child and one community at a time." Former William & Mary President Tom Graves appointed me chair of William & Mary's United Way Fund Drive, a responsibility that led to my service on the United Way Board. The United Way Board at that time helped create Avalon, an agency that has improved the lives of women in the Williamsburg area.

This combination of civic dedication and generosity have inspired me to do the same to help enhance our remarkable city in perpetuity through establishing endowments at the Williamsburg Community Foundation.

— David Kranbuehl

Stories from the Grove: Art, Community, and Dignity

In spring 2024, Grove Christian Outreach Center received grant funding from the An Occasion for the Arts Fund for “Stories from the Grove,” a project celebrating the strength and identity of the Grove neighborhood through art and personal reflections.

Created by students from James River Elementary School, neighborhood residents, and local artists, the artwork highlighted the experiences of those living in the community. To ensure accessibility, art kits were delivered to homebound residents, allowing them to participate from home.

The artwork was displayed from April to November in what is now The Gathering Place, Grove Christian Outreach Center’s free grocery program, where families can choose their own food, preserving dignity and reducing waste.

With WCF support, Stories from the Grove helped foster a sense of belonging, pride, and connection among Grove residents.



Competitive Grant Recipients Community Endowment & Field-of Interest

Local nonprofit organizations addressing our most pressing needs and promising opportunities apply for support through the Foundation’s competitive grant process. The organizations listed below received grants from the Foundation’s **Community Endowment and Field-of-Interest Funds**. To see a complete list of grant recipients, visit our website at WilliamsburgCommunityFoundation.org.

3e Restoration, Inc.
Avalon Center
Bacon Street Youth &
Family Services
Bethel High School Wrestling
Boys & Girls Clubs of the
Virginia Peninsula
Bruton High School
Child Development Resources
College of William & Mary
Foundation in Partnership
with Head Start
Colonial Behavioral Health
Comfort Zone Camp Inc
Community of Faith Mission, Inc.
DeGood Foundation
Denbigh High School Wrestling
Dream Catchers
Echo OrphanCare Partners
Faith in Action Williamsburg
Faith Recovery
Faithwalkers Inc

FISH, Inc.
Foundation for Rehabilitation
Equipment & Endowment
Friends of Williamsburg Regional
Library Foundation
Grafton High School Volleyball
Grove Christian Outreach Center
Hampton High School Wrestling
Historic Rivers Chapter of the
Virginia Master Naturalists
Historic Virginia Land
Conservancy
Housing Partnerships, Inc.
I Am Me Initiative Foundation
James River Association
Jamestown Rediscovery
Foundation
Lackey Clinic
Lafayette High School Wrestling
Latisha’s House Foundation, Inc.
Literacy for Life
Made 4 Connection

“

With the generosity of the Williamsburg Community Foundation, we have been able to start a therapeutic driving program. We now have carts and some of our horses are able to pull carriages, allowing us to help create a bond between horse and participant without needing to be in a saddle, further expanding the population we serve.

– Nancy Williams, *Dream Catchers*

- NATASHA House, Inc.
 New Kent Wrestling Club
 Open Door Concert Series
 Operation Love, Inc.
 Peninsula Agency on Aging, Inc.
 Peninsula Pastoral Counseling Center
 Phoebus High School Wrestling
 Rx Partnership
 Historic Area Religions Together (HART)
 The Arc of Greater Williamsburg
 The Williamsburg Symphony Orchestra
- Tidewater Arts Outreach
 Triangle Skateboard Alliance
 Village Initiative, Inc.
 Warhill High School Track & Field
 Williamsburg Botanical Garden
 Williamsburg Choral Guild
 Williamsburg Community Growers
 Williamsburg Contemporary Art Center
 Williamsburg Wrestling Club
 Williamsburg Youth Orchestra





247
 Grants Awarded
\$968,603

Crochet Circle Brings Older Adults Together

Peninsula Agency on Aging (PAA) helps older adults remain independent by providing essential services and combating social isolation.

One such program, The Crochet Circle, brings together individuals 70 and older to learn a new skill, form friendships, and create handcrafted afghans and other useful items. This welcoming weekly gathering keeps participants engaged and connected.

With a grant from the Williamsburg Community Foundation’s Senior Services Fund in 2024, The Crochet Circle launched and is now volunteer-led. Participants have crocheted over 50 afghans, 10 hat and scarf sets, 12 shopping bags, and 90 holiday Santas—many donated to fellow seniors.

One such recipient is a remarkable woman age 106 who continues to live at home with support from her family, PAA, York-Poquoson DSS, and others—proof that small acts of kindness create lasting impact.



WCF Funds Donor-Advised

Donor-Advised Funds (DAFs) offer a flexible and efficient way for individuals and families to support the causes they care about — both locally and beyond. By establishing a DAF with the Williamsburg Community Foundation, donors receive personalized service, expert philanthropic guidance, and the opportunity to stay actively involved in recommending grants over time. The following Donor-Advised Funds reflect the impact that thoughtful, locally rooted philanthropy can make.



Anderson Family Charitable Fund
Barnard-Tucker Lifting As
We Climb Fund
Beck Family Advised Fund
Jane B. Beck Advised Fund
Becky's Fund
Mary & Hunt Berryman Fund
Virnell Ann Bruce Fund
Kermit Buntrock Charity Fund
Jane & Harry Burton Fund
* Micki & Dan Chapin Fund
Ed & Nina Curran Fund
Harold E. Doxtater Charity Fund
James E. & Nikki A. Drake
Family Fund
Gasink Family Fund
Guzman / Glassman Fund

Joe & Leanne Harrow
Donor-Advised Fund
Holbach-Hill Memorial Fund
Jamison Fund
John & Carol Jamison
Family Advised Fund
Greg & Lise Kline Charitable
Giving Fund
* Kranbuehl Community Fund
La Tienda Fund
Mellette Family Fund
Sonya & Bill Morrison Family Fund
Ngo Family Fund
Overy Family Fund
Robert & Judy Rathert Family Fund
Martha & Thomas Squire Fund
Stabler Family Fund

A young reader enjoys a free book from Dolly Parton's Imagination Library. Thanks to a grant from the Micki & Dan Chapin Fund to the DeGood Foundation—the local sponsor of the program—this beloved program is now available to families in greater Williamsburg.

Paul & Bonita Stockmeyer Gift Fund
Jane & Bob Taylor Advised Fund
Roger & Imogene Thaler Family Fund
Ukrop's Endowment Fund
Mike & Amy Watson Fund
William C. & Elizabeth J. Wilhelm
Advised Fund
Alfred L. & Diane Woods
Charitable Fund

WCF Funds Agency Endowments & Designated

Designated Funds let donors provide ongoing support to specific nonprofits they care about, creating a lasting legacy for the causes that matter most. **Agency Endowment Funds** are created by nonprofits to build long-term financial stability, with investment management provided by the Foundation.

Avalon Endowment Fund
Mary Bates Fund for Heritage
Humane Society
* Colonial Behavioral Health
Designated Fund
Thomas Bosley McCary Fund
Emma McMillan Scholarship Fund
Jeanne & Mike Millin Fund
Ruth C. Mullaney Fund

Karene O'Hare / Bitsy Whitten
Ovarian Cancer Memorial Fund
Doug & Rose Anne Puls Fund
Sawyer-Brinkley Family Fund
Eva & Georg Siegert Fund for The
Williamsburg Symphony Orchestra
Sister Berenice Endowment for
Angels of Mercy
John & Art Walker Memorial Fund

Jenny E. Wible Fund
William & Elizabeth Wilhelm
Scholarship Fund
Williamsburg Bird Club Endowment
Fund
Williamsburg Contemporary
Art Center Fund
* Williamsburg House of Mercy
Designated Fund
* New Fund

Grant Recipients

Donor-Advised & Designated Grants

These organizations received one or more grants from **Donor-Advised and Designated Funds** of the Foundation. These grants are made at the request of WCF donors.

American Cancer Society, Inc.	Hospice House and Support Care of Williamsburg	Westerly Land Trust
American Red Cross of Coastal Virginia	Housing Partnerships, Inc.	WHRO
Angels of Mercy Inc. Medical Clinic	Institute for Justice	William & Mary Athletic Educational Foundation
Animal Rescue, Inc.	International Catholic Migration Commission Inc	Williams College
The Arc of Greater Williamsburg	Jackson-Feild Behavioral Health Services	Williamsburg Area Meals on Wheels
Avalon Center	James River Association	Williamsburg Bird Club
Boy Scouts of America Colonial Virginia Council	Jamestown Rediscovery Foundation	Williamsburg Choral Guild
Boys Home of Virginia	Jamestown-Yorktown Foundation, Inc.	Williamsburg Contemporary Art Center
Bruton Parish Episcopal Church	Jewish Pavilion	Williamsburg House of Mercy, Inc.
Care Net Resource Pregnancy Center, Inc.	Lackey Clinic	Williamsburg Landing, Inc.
Catholic Charities Archdiocese of New Orleans	Literacy for Life	Williamsburg Parent Cooperative Preschool
Catholic Relief Services	March of Dimes	The Williamsburg Symphony Orchestra
Chamber Music Society of Williamsburg	Medical College of Virginia Foundation	Williamsburg-James City County Public Schools
Chesapeake Bay Foundation	Men's Charity Tennis Inc.	WJCC Schools Foundation
Child Development Resources	Meredith College	World Pediatrics
Children's Hospital of the King's Daughters, Inc.	National Wildlife Federation	
Clear Thoughts Foundation	NC State Engineering Foundation	
Cleveland Clinic Foundation	New Jersey Institute of Technology	
College of William & Mary Foundation	North Carolina Community Foundation	
Colonial Capital Williamsburg Kiwanis Foundation	Ocean Community YMCA	
Colonial Court Appointed Special Advocates Program, Inc.	Olde Towne Medical and Dental Center	
Colonial Williamsburg Foundation	Pax Christi USA	
Cornell University	Peninsula Pastoral Counseling Center	
Covenant Christian School	PGA Tour Charities Inc.	
Doctors Without Borders	Reading Partners	
Dream Catchers	Rx Partnership	
Edmarc, Inc.	Saint Bede Catholic Church	
Faith in Action Williamsburg	The Salvation Army Williamsburg Corps	
FISH, Inc.	Samaritan's Purse	
Friends of Hollywood Cemetery	Second Harvest Food Bank of Greater New Orleans	
Grove Christian Outreach Center	Semper Fi & America's Fund	
Guide Dogs for the Blind	Shriner's Childrens Hospital	
Gwendolyn's Wish, Inc.	Society of the Alumni College of William & Mary	
Heritage Humane Society	St. Jude Children's Research Hospital	
Historic Virginia Land Conservancy	Vanderbilt University	
Honduras Outreach, Inc	Virginia Peninsula Foodbank	
Hope for Hie	W&M Mason School of Business Foundation	
	Walsingham Academy	



“

We are advocates of education for all and enjoy supporting dedicated students. Our parents/in-laws, Karolee and Sandy Glassman, established named scholarships at their local community college in New Jersey, so we have seen firsthand how impactful a community college education can be. We are beyond honored to be part of making a difference through the Williamsburg Community Foundation.

– Jill and Alex Guzman

“

As a first generation college student, the opportunity to pursue higher education is invaluable, and the ability to do so with less worry about finances is a blessing.

– 2024 WJCC Scholarship Recipient



Scholarship Funds Supporting Local Students

In 2024, we were proud to award scholarships to 98 local students, helping them take significant steps toward achieving their educational goals. As the cost of higher education continues to rise, the support of our generous donors is more important than ever in providing promising students with the financial assistance they need.

For over 50 years, individuals, businesses, and civic groups have contributed to scholarships, either through general gifts or by establishing named scholarships. Many of our donors have established endowed scholarships, creating lasting sources of support that will benefit students for years to come.

These contributions create lasting support for students in Williamsburg-James City County (WJCC) and ensure access to education for all. We thank each donor for their commitment to investing in the future of our community.

To see the full list of recipients, please visit WilliamsburgCommunityFoundation.org.

Endowed Scholarship Funds

*Bill & Donna Herman Endowment Fund

*Clifford Brian Gillman Memorial Scholarship Fund

Coach Melvin Jones Scholarship

Economic Mobility Scholarship

*John & Frances Bracken Delker Family Fund

Joseph S. & Berna L. Heyman Scholarship Fund

Julia Everts & Mark Greenawalt Scholarship Fund

Lennarz Family Scholarship Fund

Mary & Hunt Berryman Scholarship Fund

Paula Kirtland Scholarship Fund

Perisie Scholarship Fund in Memory of James P. & H. Bihin Perisie

Scholarship Endowment Fund

Sutton Family Scholarship Fund

Swain Scholarship Fund

William J. Lennarz Endowed Science Scholarship Fund

* New Fund



98

Scholarships Awarded

\$289,082

“

The Williamsburg Community Foundation is such an asset to our community. We have peace of mind in knowing that our funds will be used to support worthwhile and meaningful local causes.

– Len & Michele Orabona

Legacy Society Committed to our community

The following individuals have chosen to make a lasting impact by including the Williamsburg Community Foundation in their estate plans. We are honored to recognize their generosity and commitment to shaping the future of our community.

Anonymous (6)	Albert Louer
Jayne W. Barnard	Kris & Doug MacKenzie
Ms. Mary Bates	Debbie Maddocks
Jane B. Beck	Dolores May
Doris & Chip Bixler	Eric McDonald
Jim & Judith Bowers	Kerry & Peter Mellette
Susan F. Britcher	Sandy & Rick Nahm
Mr. & Mrs. Clinton Brooks	Len & Michele Orabona
Mr. Kermit Buntrock	Gail & Jim Plotts
Joe & Susan Burkart	Margaret Beck Pritchard
John & Julia Curtis	Doug & Rose Anne Puls
Mrs. David Dawson	Barbara L. Ramsey
Gary C. DeFotis	Gary Ripple
John G. & Frances Bracken Delker	Cherry & Eddie Robinson
S. Jane deSolms	Stephen J. & Phyllis M. Rosen
Linda Eichorn in memory of Richard Eichorn	Beth Scharlop & Roger E. Schultz
James R. Geiger	Arlene F. Sego
Jill & Alex Guzman	Carol Wallace Sherman
Martha Hamilton-Phillips	Mr. & Mrs. Ronald Sibley
Stephen D. Harris	Jim & Betsy Jo Spence
Mr. & Mrs. Joe Harrow	Shirley & Craig Stambaugh
Bob & Margaret Hershberger	Nancy & Bill Sullivan
Joseph & Berna Heyman	Topping Family Foundation
Mary K. Hill	Harry & Judy Wason
Mr. & Mrs. Doug Holroyd	Tim & Ellen Weidman
Charles A. and Sue A. Huber	Mr. Michael Westfall
Kay W. Kane	William C. Wilhelm
A. Kent Harrell & Kendall Kerby	Margaret Evelyn Wilkins
Mr. & Mrs. Ed Lafferty	Ironhorse Fund
Mr. & Mrs. Jack W. Lee	Lisa H. Wood
Alison Lennarz	Diane & Al Woods
Ron & Carolyn Lodzieski	Helen Zadarlik & Bruce Sogoloff



In Memoriam

Benjamin R. Altshuler
 Roger L. Baldwin
 David Dawson
 Dorothy L. Haramis
 John Jamison
 Daniel S. & Ingrid Jones
 Stephanie King
 Michael D. Maddocks
 Thomas Bosley McCary
 Genevieve K. Meder
 Ruth C. Mullaney
 James P. & H. Bihin Perisie
 Donald A. Perry
 Gwendolyn B. Sawyer
 Donna C. Sheppard
 Mildred B. West
 Jenny E. Wible
 Elizabeth J. Wilhelm
 Charles Wallace Wood
 Muriel England Wood

WCF Donors

Building a vibrant community

Thank you to all of our donors for investing in greater Williamsburg and supporting our vision of a vibrant community where everyone has the opportunity to thrive. **The Chair's Circle** (listed in red) honors those who have contributed a total of \$1,000 or more in 2024 to the Foundation's core funds: **Annual Fund, Endowments, and Scholarship.**

Deceased ✪ Ten-Year Club ✪ Campaign Donor



1st Advantage Federal Credit Union
Chon & Craig Abraham
Dr. & Mrs. Kenneth Adams ✪
Mr. Raymond Adams
Major General Celia Adolphi & Dr.
Ronald Adolphi
Gayle Agee
Rich Alexander
Anne & Kenneth Allen
Rebecca Andrews ✪
Anthony & Karen Annoni ✪
Anonymous (23)
Nancy & Bob Archibald ✪



Linda T. Baker ✪ ✪
William B. & Marga Bales ✪
Bank of America Charitable
Foundation Employee
Giving Program ✪
Jayne W. Barnard ✪ ✪
Mr. & Mrs. Stanley Barr
Laura & Andrew Barry ✪
Darr & Susan Barshis
Lisa A. Bates ✪
Richard & Amanda Batten
Ruth Baur
Jane B. Beck ✪
Hope & Bobby Beck ✪
Peter & Jennifer Belden
Dr. Carol Bender ✪
William & Karen Bennett ✪ ✪
William S. Berno ✪ ✪
Mary & Hunt Berryman ✪
Monica Bibbins
Mr. Howard Bierenbaum ✪
Doris & Chip Bixler ✪
Beth Black
Edward L. Blanks
Ben & Karen Block ✪
Richard Blount II & Arlene Blount ✪
Kathryn Blue ✪
GAINSystems, LLC
Dr. Theodore & Diana Bodner
Mr. & Mrs. Bradley Boerner
Judy Boesch & Carol Jenkins

Ms. Rene Bowditch &
Mr. David H. Bowditch
Jim & Judith Bowers ✪
Mr. & Mrs. Michael J. Bowers ✪
Eloise & Dennis Branden ✪
Susan F. Britcher ✪ ✪
Henry & Alison Broaddus ✪ ✪
Ms. Allison Brody &
Mr. Peter Jones ✪ ✪
Charles & Nancy Brooks ✪ ✪
Mr. & Mrs. Clinton W. Brooks ✪
Mr. George U. Brooks, III
Suzie Brooks ✪ ✪
Rev. Jan M. Brown ✪
Jan R. Brown ✪ ✪
Virell Ann Bruce ✪
Doris E. Bryant ✪ ✪
Ron & Carolyn Buck
William D. Bunnell
Mr. Kermit Buntrock ✪
Ashley Burcroff
Karen & Parker Burden
James & Madeline Burkhardt ✪



Dian T. Calderone ✪
Dr. & Mrs. Russell Campbell
Mr. & Mrs. R.E. Cannon
Rob Caples ✪
Tom & TJ Cardwell ✪
Mr. & Mrs. Michael Carron ✪
Cary Carson & Wies Erkelens ✪
Beth & Carlton Casey ✪
Randy & Helen Casey-Rutland
Linda & Tim Caviness ✪ ✪
Dan & Micki Chapin
Jie Chen & Weizhen Mao
Don Cherry
Chesapeake Bank ✪
George & Ann Christian
Clara Christopher
Cheryl L. Clark ✪
Kelley & Jeff Clark
Clearstead Advisory Solutions
Colonial Capital Williamsburg
Kiwanis Foundation ✪

Colonial Williamsburg Foundation ✪
Laura Colvin
Compass Wealth Strategies ✪
Lori Conen ✪ ✪
Tom & Sharon Connor
Carrie Cooper
David & Jeanne Corson ✪ ✪
Becky Crews ✪ ✪
Charles & Ginny Crone ✪ ✪
Mr. & Mrs. David Croston ✪
Robert & Lisa Cumming
Steve Cummings & Sherron Ware ✪ ✪
Dominic & Carlotta Cundari ✪ ✪
Nina Curran
John & Julia Curtis ✪ ✪



Bob & Wanda Daniels ✪ ✪
Deborah Davis
Gregory C. Davy & Rebecca E. Davy
Mrs. David Dawson ✪ ✪
Deborah Kay Martin Giese
Gary C. DeFotis ✪
John G. & Frances Bracken Delker
Kimberly Dellinger
Michael & Sally Derrig ✪ ✪
Nitant Desai & Namrata Mehta
S. Jane deSolms ✪ ✪
Ruby R. Doig
Dr. & Mrs. John Doley ✪ ✪
Dollar Bank Foundation
Jay & Mary Donlan
Mr. & Mrs. James E. Douglas Jr. ✪ ✪
Charles K. Driscoll ✪
Margaret & Sean Driscoll ✪ ✪
Nancy W. Dutro



Mr. & Mrs. David Eberly ✪
Tucker K. Edmonds
Philip G. Emerson ✪



Fife & Drum Inn
Jodi Fisler ✪
Jack & Mari-An Fitzmaurice

Thanks to a generous bequest, the Perisie Scholarship in Memory of James P. and H. Bihin Perisie provides full medical school scholarships every four years for female students from Greater Williamsburg, making an extraordinary difference in the lives of its recipients and the future of healthcare in our community.

This year, the Community Foundation awarded the second Perisie Scholarship to Stephonda Lewis, who is attending Eastern Virginia Medical School (EVMS) and is on her way to fulfilling her dream of becoming a physician.

Mr. Clifford B. Fleet, III &
Ms. Fran E. Zimmel +
Laura & Jeff Fleishman +
Ginger & Kirk Flynn +
John & Sara Fogarty +
Nancy Fogarty +
Frank & Virginia Foster +
Michael J. Fox +
Stephen & Elizabeth Foxx +
Ken & Lisa Freeman +
Paul & Catherine Freiling +
Mr. & Mrs. Thomas P. French Jr.
Dr. Gil & Mrs. Jeanne Frey
Friends of Green Spring +
Daniel & Debbie Fuchs +



Gail & Michael Galli
Scott H. Garber
Charles & Corinne Garland +
Bob & Joanne Gasink
Ronald & Maureen (Ronan)
Gass Family +
Laura & Vernon Geddy +
James R. Geiger
Roy & Wendy Geiger
Paul & Charlotte Gerhardt +
Lawrence & Ti'Juana Gholson +
Doris & George Gilfillan III M.D.
Neil Glenicki
Bonnie Gobble
Deb Boykin & Jim Goggin +
Stephen B. Goodwin, Susan G. Nolen
& Jennifer G. Smith
Ellin B. Gordon +
Ms. DeVeria Gore +
Grace Granger
Greg & Lisa Granger
Merry & Roger Guernsey +
Jill & Alex Guzman



Channing M. Hall, III +
Mrs. Channing M. Hall, Jr. +
J. Lesslie Hall III +
Roger & Ann Hall +

Martha Hamilton-Phillips +
Han Zhang & Jinlan Liu Foundation
David & Karen Hand
Richard J. Hanley +
Bob & Jo Hanny +
Dorothy L. Haramis +
Wentworth & Marilyn Harned
A. Kent Harrell & Kendall Kerby +
Mr. Oscar B. Harrell
Harris Family & La Tienda +
Stephen D. & Marjorie W. Harris +
Allen & Sandy Harrison
Joe & Leanne Harrow +
Ms. Meredith Harward +
Randy & Shelby Hawthorne +
Mr. & Mrs. Harry Haynsworth
Mr. & Mrs. Douglas R. Headley +
Rosemary Helms
Henry S. Branscome, LLC +
Bill & Donna Herman
Fran Hermance +
Bill & Shirley Hern +
Bob & Margaret Hershberger +
Deborah Hewitt
Joseph & Berna Heyman +
Phil & Susanna Hickman +
Kenita Hill +
Mary K. Hill
Mark & Terry Hinders +
Berry & Dale Hoak +
Bill & Carolyn Hoffman
Douglas & Jill Holroyd +
Lee & Paula Hougen
Leigh & Laura Houghland +
Sarah & Chips Houghland +
Rennie & Becky Howard +
Stephen & Diane Huebner
Kayla Humphreys
Kimberley Hundley
Jacquelynne Hurst



Ed Irish +
Carolyn True Ito +
Jennifer & Zeljko Ivanovic +



Ellen & William Jacobsen +
Dr. Thomas Jamison +
Suzanne & Raymond Jarvis +
JBH Fund +
Dana & Charles Johnson +
Chuck & Jan Johnston +
Daniel & Ingrid Jones
Family Foundation
Cynthia Jordan
Tom Jordan
Lynn & Jim Joseph +
Ted & Abby Jo Juraschek +



Kay W. Kane +
Jane Kaplan +
Kaufman & Canoles +
Virginia Keller +
Mr. & Mrs. Richard Kiefer +
Stephanie & Bob King +
Jack P. Kirtland
Pat Kitchen
James B. Kittelson





Pictured top to bottom: (l-r)

Jim Goggin, Shelby Hawthorne, Mychael Willon, Kim Hundley, and Richard Ambler donned their holiday finest for the Scholarship Committee's December meeting and holiday social.

Kara Trahant, CDR's Motherhood Program Manager, uses HUG Your Baby resources to help Shauna Huguley, a first-time mom in her 3rd trimester, understand her baby's body language.

WCF DONORS CONTINUED

Clare & James Kitz
 Ms. Charlotte M. Klammer
 Kathleen Klausner ✪
 Greg & Lise Kline
 Patricia W. Kline ✪ +
 Eleanor & Bruce Knowles ✪
 Mr. & Mrs. Stephen Knudson ✪
 Mrs. Denise Koch ✪
 Mrs. Nancy Konta ✪
 Rolf Kramer
 David Kranbuehl +
 Bonnie Krochmal ✪ +
 Richard & Candace Kuhta +



Lafayette High School PTSA ✪
 Mr. & Mrs. Thomas Landvogt ✪ +
 Kimberly Laska
 League of Women Voters of
 Williamsburg Area
 Cynthia Lee
 Legacy Financial Group
 Mr. & Mrs. David Lennarz ✪ +
 Dr. Lizabeth Allison &
 Dr. Michael Levine ✪

Michael Lewis
 Debbie Linkenauer
 Ron & Carolyn Lodzieski ✪ +
 Michael Long
 Albert Louer ✪ +
 Lisa McDonald Lucas +
 Nick Lucchetti ✪
 David & Victoria Lutzer ✪



Alastair S. Macdonald
 Heather Macdonald ✪
 Thomas H. MacDonnell
 Kris & Doug MacKenzie ✪ +
 Michael Mann ✪ +
 Connie Manning
 Madeline Markwood
 Mr. & Mrs. David Mason
 Pam & Monty Mason ✪ +
 William S. Massey +
 Aashish Matani & Sherri Nelson +
 Margaret McClellan ✪
 Mr. D. Hugh Siggins &
 Ms. Penelope J. McClellan
 Brian & Amy McColl

T. Bringier & Sally McConnell ✪
 Leigh & Danny McDaniel +
 Eric McDonald ✪ +
 Doris & Will McElfresh +
 Carolyn McIntyre
 Kevin & Karen McWilliams
 Kerry & Peter Mellette ✪ +
 James & Donna Mercer +
 Edward & Harriet Merckling ✪
 Merrill Lynch
 Michael J. Hipple Builder Inc.
 Ann & John Milliman ✪ +
 Jeanne & Michael Millin +
 Michael G. & Amy S. Millin
 Mary & Richard Minor ✪ +
 Ken & Brenda Mitchell ✪ +
 Mr. Brian J. Molloy
 Ron & Debbie Monark +
 John & Melinda Morgan +
 Barbara Morris
 Dennis & Barbara Mroczkowski
 Rock & Dawn Mullenax
 Jim Mundy ✪ +
 Jack & Terry Murphy
 Paul & Debbie Muse +



Sandy & Rick Nahm +
 Dick & Joy Nathan
 Ralph Nelson
 New Zion Baptist Church
 James & Janell Nickols +
 Mary Humelsine Norment + +
 Thomas Kent Norment +



Terry & Carolyn O'Connor + +
 Mr. Denis O'Hare
 Mr. Michael D. O'Hare
 Len & Michele Orabona
 Rick & Lara Overy + +



Paulette Parker +
 Mr. & Mrs. Anthony R. Pauroso
 Mr. & Mrs. Pierre Pelanne
 Pamela J. & James D. Penny
 Mr. & Mrs. Demetrios Peratsakis +
 Robert & Christine Piascik +
 Thomas Pinotti
 Don Piper +
 Gail & Jim Plotts
 Meredith & Joe Poole III +
 Iris C. Porush +
 Leigh Pottle
 Holly Powell
 The Honorable & Mrs. Samuel
 Powell + +
 Howard W. Price
 Margaret Beck Pritchard + +
 Ben Puckett
 Doug & Rose Anne Puls



Pamela Rambo +
 Barbara L. Ramsey + +
 Brandon Randall
 Maynard Randolph + +
 Henry & Jade Ranger
 Bob & Judy Rathert + +
 Pamela A. Reiss +
 Taylor & Helen Reveley +
 Patricia Ann Richardson
 Joseph & Barbara Ricketts + +
 Mark P. Riley, New York Life
 Dr. & Mrs. Lawrence Ring + +
 Donna Ripple
 Gary & Susan Ripple +
 Mathew Ripple
 Mr. & Mrs. Michael Ripple +
 Riverside Health Doctors' Hospital
 Williamsburg +
 Judith & Donald Roberto

Gale & Bill Roberts + +
 Cherry & Eddie Robinson +
 José & Beth Robles +
 Shirley Roby
 Mike & Cheryl Rock
 Caleb Rogers +
 Bob Welsh & Karen Rose +
 Robert Rowan
 Katherine A. Rowe & Bruce Jacobson +
 Van & Barbara Ruckman +
 Don & Cindy Rudy
 Wray Russell



Quinn Sale + +
 Mr. & Mrs. George K. Sallwasser
 Bill & Robin Sanford +
 Mr. Dean Sartain +
 The Gwendolyn B. Sawyer Trust
 Lee & Carol Schmidt
 Robert & Sylvia Scholnick + +
 Harlan & Anne Schone +
 Ed & Caren Schumacher
 Mrs. Margrit Scott
 Billy & Sharon Scruggs
 Capt. & Mrs. Lee Scruggs
 Harold P. Seamon
 Tracy Shackelford & Harold Philipsen +
 Ravi & Beth Shamaingar +
 Mr. Neal Shambaugh &
 Ms. Cindy Beacham
 Wilma & Marc Sharp + +
 Len & Faith Shartzler + +
 Faye Shealy +
 Sarah Sheldon
 Melissa Aldrich Shelton
 Bill & Joanne Shelton
 Antonija Simpson
 Rachel & Will Sleeth
 Kathleen F. Slevin &
 Robert F. Yeomans + +
 Candice Small
 Barbara S. Smith
 Janet L. Smith
 Jodie & Randy Smith +
 Mr. & Mrs. Kimber Smith +
 Norbert F. & Maryellen M. Smith +
 Jack & Elizabeth Snell +
 Sharon Snow
 Debora S. Snyder
 Paul & Karen Sokol
 Carter & Steven Sonders + +
 Mr. & Mrs. Herbert Spannuth Jr.
 Jim & Betsy Jo Spence +
 Tom & Misty Spong + +
 Scott & Beth Stabler + +
 Andreas Stathopoulos &
 Evgenia Smirni
 Margaret & Griff Steel + +



Faith Walkers works to reduce recidivism by providing programs and support links to support citizens' re-entry into society after incarceration.

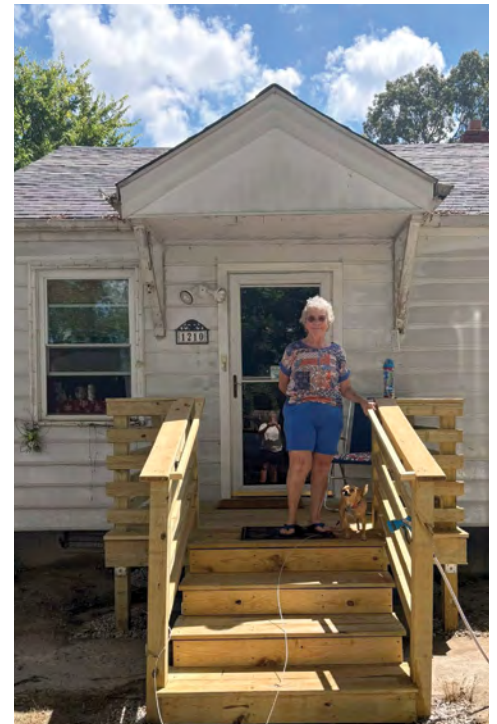

Housing Partnerships, Inc. provides emergency home repair to low-income, disabled, and older adults.



A proud graduate of Faith Recovery accepts his certificate of completion. The nonprofit offers clinical addiction treatment and sober living support to help individuals build a new life in recovery.

WCF DONORS CONTINUED

Mark Stefanick
 Diane Stevenson ☼ +
 Alyssa Stevens
 Paul & Bonita Stockmeyer ☼
 Gregory Storer
 John & Stephanie Strong +
 Doug & Molly Strup
 Nancy & Bill Sullivan ☼ +
 Geoff Suter
 Mr. & Mrs. Michael Suttle ☼
 Doug & Leanne Sutton
 Rob & Jill Swain ☼ +
 Teresa & Robert Sweaney



Jane & Bob Taylor ☼ +
 Imogene & Roger Thaler ☼ +
 The Structures Group, Inc.
 Sally & Jim Thomas +
 Dr. & Mrs. Terryl Times ☼
 Trevor Times Memorial Scholarship
 Mr. Robert Topping ☼ +
 TowneBank ☼
 Mr. & Mrs. Scott Trainum ☼ +



Jim & Bobbie Ukrop ☼



Mr. B. Eric Van Chantfort
 Mrs. Annette Van Geertruyden +

John C. VanAken
 Bonnie C. VanDuyne
 Victoria H. Velez +
 Barbara & Pete Vollmer +
 Mr. Louis Vosteen ☼



Dr. Kevin P. Walsh
 Warhill High School PTSA ☼
 Susan & Ray Warner +
 Barbara & Robert Watson +
 Mike & Amy Watson ☼
 Tim & Ellen Weidman ☼
 Peter & Kim Wendell ☼ +
 James & Marie White ☼ +
 Michael & Linda Whittaker +
 Jack & Judy Wickens +
 William C. Wilhelm ☼ +
 Constance Marie Willett
 Aaron Williams, Williams Landscape
 & Design
 Lynne & Anthony Williams
 Larry L. Williams
 Williamsburg Art Gallery LLC. +
 Williamsburg Jewelers LLC
 Forrest & Chrissy Williamson ☼ +
 Charles & Jane Wilson ☼ +
 Dixie D. Wolf & Henry C. Wolf ☼ +
 Charles & Susan Wolfe +
 Judy P. Wood ☼
 Lisa H. Wood
 Diane & Al Woods ☼



Clarissa C. Young +
 Mr. & Mrs. Don Young ☼



Carl & Cindy Zangardi +
 Jeanne Zeidler ☼ +
 Scott & Missy Zimmerman

Deceased

☼ Ten-Year Club
 + Campaign Donor

IN HONOR OF

Susan Britcher

Robert Britcher & Pat D'Orazio

Shirley B. Brooks & in memory of

George "Mickey" Brookss

Mr. George U. Brooks, III

William Byrd Jr.

Lynda Byrd-Poller & Vaughn Poller

Charles & Ginny Crone

Paul Dresser & Julie Baxter

Jane deSolms

Robert Britcher & Pat D'Orazio

Cynthia Willer Frezek

Sally Jean Fisk

Steve Huebner

Matthew Lambert

Our Combined Families

Doris & Chip Bixler

Paula Pickering

Steve Menzies

Merle Powell

Holly Powell

Dr. & Mrs. Taylor Powell

Margaret Pritchard

Roger & Ann Hall

Ann & Jay Richardson

Carson Wealth

Carol Mann

Susan & Gary Ripple

Gary Ripple

Al & Gail Albert

Gordon & Rosanne Bratz

Page & Virginia Cranford

Pam & Don Dickson

Gerald & Elizabeth Hanley

Roger & Debbie Mott

Mr. D. Hugh Siggins &

Ms. Penelope J. McClellan

John E. Zawacki

Nancy Sullivan

Iris C. Porush

Their Grandchildren

Tom & TJ Cardwell

David Thurston

Williamsburg Jewelers LLC



WCF Donors helping to support our community *Pictured from top, (l-r):*

Margaret Pritchard and Nancy Sullivan; Barbara & Robert Watson with Doris & Chip Bixler;

Kate Slevin and Lawrence Gholson; Lara Overy places a leaf on the 25th Anniversary donor recognition tree.

IN MEMORY OF

Bertram Aaron

Gladys Aaron

Eloise Agee

Gayle Agee

Norman G. Beatty

Albert Louer

Susie Beck

Dick & Judy Webb

Joann Bierenbaum

Julie Bradshaw

Mr. Howard Bierenbaum

Wilbur Bills

Phyllis Merrick

Ed Blankss

Susan & Gary Ripple

Elizabeth A. Bongiovi

Robert P. Bongiovi

Geoffrey H. Boerner

Mr. & Mrs. R.E. Cannon

Mr. Michael D. O'Hare

Henry S. Branscome, Sr.

Henry S. Branscome, LLC

Jack Brendel

Mary Ann Brendel

Blanche Koch Brooks

Mr. & Mrs. Clinton W. Brooks

Diane McD. Bush

David E. Bush

Ralph L. Crews

Becky Crews

Wilbur Davis

Rita Davis

Kathleen O'Hare Doster

Mr. Denis O'Hare

Mr. Michael D. O'Hare

Larry Dowdy & Frank Davis

Andreas Stathopoulos &

Evgenia Smirni

Cheyne R. Elliott

Sanford & Judy Wanner

Gladys Mae Fagan

Williamsburg Jewelers LLC

Jean Brown Fisk

Sally Jean Fisk

Kevin Fogarty

Nancy Fogarty

William R. Foley

Lyman & Deborah Hall

Ray Freed

Gerry F. Bowles

Barb Foley

Vandivere Hodges

James Blair H.S. Alumni Association

Mary Humelsine Norment

Ms. Margaret V. Salyer

Betsy A. Thomas

Ms. Diane Yann

Janet Rose Fuchs

Ben & Karen Block

Daniel & Debbie Fuchs

Charles & Corinne Garland

Hearst Communications, Inc.

Peter Henry

Charles & Ann Hobson

Sarah & Chips Houghland

Betsy A. Thomas

George & Connie Watson

Zachary Dart Galli

Gail & Michael Galli

Virginia Teal Geiger

Walton & Nancy Bondurant

Robert & Lisa Cumming

James R. Geiger

J. Lesslie Hall III

Susan & Gary Ripple

Ed & Caren Schumacher

Clifford Brian Gillman

Constance Marie Willett

Bruce K. & Joan H. Goodwin

Martin C. Mathes

Stephen B. Goodwin, Susan G. Nolen

& Jennifer G. Smith

Robert Graham

Barbara Graham

Andrel K. Helms

Rosemary Helms

Nathan Hill

Major General Celia Adolphi &

Dr. Ronald Adolphi

Robert & Lisa Cumming

Mr. & Mrs. Thomas P. French Jr.

J. Lesslie Hall III

Tom Jordan

Susan & Gary Ripple

Mike & Cheryl Rock

Stephen Wesson

Lynne & Anthony Williams

Scott & Missy Zimmerman

Kay Hoffman

Bob & Robin Bledsoe

Paula W. Hoffman

Louis E. Hoffman

Bob Hunt

Sylvia H. Hunt

Mary Humelsine

Philip G. Emerson

Michael Hyman

Amanda Beavers

Chamber Connects Business

Leaders Group

Robert & Lisa Cumming

Mr. Daniel C. &

Mrs. Virginia C. Gasink

Channing M. Hall, III

J. Lesslie Hall III

Mara & Mike Matthews

Robert Perez

Mike & Cheryl Rock

Ed & Caren Schumacher

William Shaw

Two Rivers Country Club

Lynne & Anthony Williams

Scott & Missy Zimmerman

Karen Jamison

Alan & Nancy Bolash

Jan R. Brown

The Chohany Family

Michael & Sally Derrig

Channing M. Hall, III

J. Lesslie Hall III

A. Kent Harrell & Kendall Kerby

Mrs. Pembroke Hoffmier

The Jones Family

Ken & Brenda Mitchell

Mary Humelsine Norment

Scott & Beth Stabler

Jane & Bob Taylor

Jeanne Zeidler

Robert Jaronczyk

Ellen Jaronczyk

Coach Melvin Jones

Peter & Jennifer Belden

Marjorie C. Joseph

Lynn & Jim Joseph

Jack Kirtland

Channing M. Hall, III

J. Lesslie Hall III

Susan & Gary Ripple

Paula Kirtland

Jack P. Kirtland

Martin S. Kline

Patricia W. Klingen

Charles H. Koch Jr.

Mrs. Denise Koch

Michael D. Maddocks

Nash & Kate Francis

Pat O'Connell

Tim & Rita Collins

John O'Hare

Mr. & Mrs. Bradley Boerner

Richard J. Hanley

Mr. Denis O'Hare

Karene O'Hare & Bitsy Whitten

Anonymous (2)
 James Barton & Susan
 McMahon-Barton
 Mr. & Mrs. Stuart Blankenship
 John Broadwater
 Charles & Nancy Brooks
 Steve Cummings & Sherron Ware
 Cathy Dooley
 David & Nancy Duff
 Garrett Fesler
 Mr. & Mrs. John Fletcher
 Kathleen & Charles Froehlich
 Betsy & Ernie Gates
 Mr. Paul C. Geczy
 Mr. & Mrs. Ronald D. Grossman
 Carol Hansen-Vessa
 Elizabeth Harper
 Bill & Mary Harris
 Mr. David Hazzard
 Mark Henry
 Bill & Shirley Hern
 Carter & Donna Hudgins
 Ron & Barbara Landa
 Mr. Nick Lucchetti
 Ms. Lissa Lyerly
 Mara & Mike Matthews
 Mr. & Mrs. Larry McCardle
 Doug & Kim Myers
 Mr. Michael D. O'Hare
 Sherrie E. Olivia
 Roger Packham
 Barbara L. Ramsey
 Chris Richmond
 Douglas & Mary Sankey
 Judy & Bob Shay
 George Spack
 Mr. & Mrs. David Tinker
 Mr. Jeffrey Trammell
 Gail Granger Warren
 Calee Whitten
 Frank White
 Patty Whitten
 Erika Winter
 Ms. Virginia Wood

Nicholas Paszkiewicz

Mrs. Susan S. Moore
 Carter & Steven Sonders
 Mr. & Mrs. Michael Suttle

Floyd Percy

Linda Pearson

Mary Beth Preas

Chon & Craig Abraham

Bob Rist

William D. Bunnell

Parke S. Rouse, Jr.

Sarah Rouse & Patrick Sheehan

Andrea Sartain

Mr. Dean Sartain

Llew N. Smith, Jr.

Janet L. Smith

Dan Stimson

Randy & Shelby Hawthorne

Jim Suter

Mr. Raymond Adams
 Major General Celia Adolphi &
 Dr. Ronald Adolphi
 David E. Bush
 Channing M. Hall, III
 J. Lesslie Hall III
 Bob & Margaret Hershberger
 Rick & Lara Overy
 Fran Pons
 Susan & Gary Ripple
 Mike & Cheryl Rock
 John & Patrice Sadler
 Ed & Caren Schumacher
 Dr. Kevin P. Walsh
 Lynne & Anthony Williams
 Scott & Missy Zimmerman

Peggy J. Swain

Rob & Jill Swain

Trevor Times

George & Martha Barnett
 Dr. & Mrs. Terry Times
 Trevor Times Memorial Scholarship

Debbie Todd

Elizabeth Bahl-Moore
 Stephen Brenner
 Astrid Howell
 Kayla Humphreys
 Kimberley Hundley
 Leigh Pottle
 Courtney Smith

John Tregilgas

Dana & Charles Johnson

Rice Trolan

Susan & Gary Ripple

Mary Turnbull

Rose-Marie Seawall

Steve Turner

Susie Turner

Buzz Weiler

Rick & Lara Overy
 Susan & Gary Ripple
 Scott & Missy Zimmerman

Lawrence Weintraub Esq.

Anonymous

Bette Williams

Mr. & Mrs. Robert Gadkowski
 Mr. & Mrs. William Gallagher
 Mr. & Mrs. Gene Griffin
 Ms. Loretta Lynch
 The Honorable & Mrs. Samuel Powell
 Connie & David Shepard
 Joyce H. Walk & Lawrence W. Walk
 Mr. & Mrs. A. L. Wilding
 Mr. Stuart Williams
 Suzi Williamson

Wallace Willon

Mychael Willon

Ann & James Yankovich

Kathy & Bruce Hornsby

Ted Zychowski

Bill & Shirley Hern

Deceased

Jim Suter (1946-2024)



CUMULATIVE GIVING

The Foundation recognizes these individuals and organizations that have made a difference in our community over the years by giving consistently to and through the Foundation. Donors are listed below based on their total gifts to the Foundation since its inception through December 31, 2024.

\$1,000,000+

The Benjamin R. Altshuler Memorial
Fund Supporting Amateur Sports &
Public Transportation
Betsy Calvo Anderson
Ironhorse Fund
The James P. Perisie Trust
The Gwendolyn B. Sawyer Trust
The Jenny E. Wible Trust

\$500,000-999,999

Anonymous (3)
Bobby & Hope Beck
Dr. & Mrs. James E. Drake
James City County
John & Carol Jamison
Kiwanis Club of Williamsburg
Foundation
Reggie & Ling Ngo, and Family
Donald A. Perry Foundation
Mr. Philip Richardson

\$250,000 - 499,999

Anonymous (4)
Linda & Don Baker
John & Julia Curtis
Dr. & Mrs. Hal Mathews
Bob & Judy Rathert Family Fund
Jane & Bob Taylor
Mildred B. West Family
William C. & Elizabeth J. Wilhelm

\$100,000 - 249,999

Anonymous (5)
Mary & Hunt Berryman
The Corson Family
The Crone Family
Bill & Donna Herman
Kathy & Bruce Hornsby
Dr. & Mrs. Thomas Jamison
Daniel & Ingrid Jones Family
Foundation
Bob & Lynne Kiley
Mr. & Mrs. David Lennarz
Beth Scharlop & Roger E. Schultz
Wilma & Marc Sharp
Scott & Beth Stabler
Shirley & Craig Stambaugh
Paul & Bonita Stockmeyer

Rob & Jill Swain
Harry & Judy Wason
Williamsburg Health Foundation
Williamsburg Music Club, Inc.

\$50,000 - 99,999

Anonymous (4)
Jayne W. Barnard
Peter & Jennifer Belden
George U. Brooks, III
Dian T. Calderone
Micki & Dan Chapin
City of Williamsburg
Donald E. & Janet W. Craig
John & Sara Fogarty
Harris Family & LaTienda.com
Joe & Leanne Harrow
Mr. Kendall Kerby & Mr. Kent Harrell
Stephanie & Bob King
David Kranbuehl
Middle Peninsula Insurance Agency
Sandy & Rick Nahm
Rick & Lara Overy
Margaret Beck Pritchard
Cherry & Eddie Robinson
Sally & Jim Thomas
TowneBank
Forrest & Chrissy Williamson
Diane & Al Woods

\$30,000 - 49,999

An Occasion for the Arts
Anonymous (3)
Dr. Theodore and Diana Bodner
Charles S. & Millicent P. Brown
Family Foundation
Claudine Carew Scholarship Fund
Lori Conen
Ed & Nina Curran
Michael & Sally Derrig, Derrig Family
Fund
S. Jane deSolms
Sally J. Fisk
Vernon M. & Laura D. Geddy Family
Ellin B. Gordon
Gil & Connie Granger
Jill & Alex Guzman
Mary K. Hill

Lee & Paula Hougen
Kay W. Kane
Greg & Lise Kline
Mrs. Denise Koch
Thomas Bosley McCary
Eric McDonald
Kerry & Peter Mellette
Men's Charity Tennis
Michael G. & Amy S. Millin
Barbara L. Ramsey
Doug & Leanne Sutton
Imogene & Roger Thaler
Rob & Diane Topping /
Covenant Wealth Advisors
Allen A. Turnbull
Art & Jane Walker
Judy & Jack Wickens Family Fund
Williamsburg Landing
Han Zhang & Jinlan Liu Foundation
Deceased



The Arc of Greater Williamsburg was one of 10 nonprofits to receive a surprise grant during our 25th anniversary year. Each month, a local nonprofit was selected by a WCF supporter to receive a surprise grant, highlighting the ongoing impact that donors have on local organizations.

Staff

Nancy Coté Sullivan, *President & Chief Executive Officer*
 Jenn Daley, *Development & Communications Officer*
 Ginny Gasink, *Program Officer*
 Bob Phipps, *Office Manager*
 Van Ruckman, *Webmaster*

Financials

The Foundation's most recent audited financial statements and IRS Form 990 can be found on our website:
WilliamsburgCommunityFoundation.org/finance-governance

Brown Edwards, *Auditor*
 Sarah Covert, Warren Whitney, *Accountant*

Get Involved

If you would like more information on how you can get involved, please contact us at 757.259.1660, or send us an email at office@williamsburgcommunityfoundation.org.

Credits

Special thanks to Shari Gann of ShareIdeas Creative for her time and talent in the design of this publication.

Thanks to the local nonprofits who contributed photos for this publication: Avalon Center; Child Development Resources (CDR); DeGood Foundation; Faith Recovery; Faith Walkers Inc.; Grove Christian Outreach Center; Historic Virginia Land Conservancy; Housing Partnerships, Inc.; Lackey Clinic; Peninsula Agency on Aging on Aging, Inc.

We do our best to ensure that the information contained in this report is accurate and up-to-date, and we sincerely apologize for any errors that may have been made inadvertently.

2024 Board of Trustees

Chair

Alison V. Lennarz

Vice Chair

Melinda B. Morgan

Treasurer

John H. Haldeman

Secretary

Joseph D. Harrow

The Rev. Jan Brown
 David E. Bush CPA, CFP, PFS
 Dian T. Calderone, MTX, CPA
 Thomas A. Cardwell III, Ph.D.
 Loretta K. Conen
 Anthony Conyers III
 John A. Fogarty
 Ti'Juana Gholson
 Leigh Houghland
 Lisa Lucas
 Aashish Matani
 Paul W. Muse
 Richard D. T. Overy
 Iris C. Porush
 Dr. Henry Ranger, PharmD
 Carter S. Sonders
 Scott Stabler
 Barbara Engs Watson
 Jeanne Zeidler
 Benming "Benny" Zhang

Honorary Trustees

Cliff Fleet

Katherine A. Rowe

Williamsburg
**COMMUNITY
FOUNDATION**

1323 Jamestown Road | Suite 103
Williamsburg, VA 23185



Mission statement

The Williamsburg Community Foundation enhances the quality of life in greater Williamsburg by connecting people with causes that matter, managing charitable funds, and providing grants and scholarships for our community's most pressing needs and promising opportunities.

757.259.1660 | WilliamsburgCommunityFoundation.org



Scan for
WCF Online
Impact Report



The Greater Williamsburg Community Trust (DBA Williamsburg Community Foundation) is a tax-exempt public charity under section 501(c)(3) of the IRS code. EIN# 54-1927558



CFNS
ACCREDITED
FOUNDATION