

FORWARD TOGETHER

2021 IMPACT REPORT



Williamsburg
COMMUNITY
FOUNDATION



MISSION STATEMENT

The Williamsburg Community Foundation enhances the quality of life in greater Williamsburg by connecting people with causes that matter, managing charitable funds, and providing grants and scholarships for our community's most pressing needs and promising opportunities.

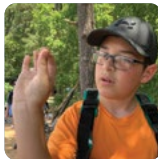

VALUES

- Community Focus
- Diversity and Inclusiveness
- Education
- Innovation and Flexibility
- Integrity and Stewardship



VISION STATEMENT

A vibrant community with a commitment to ensure that everyone has the opportunity to thrive.

Cover photos (clockwise from top) Jade & Henry Ranger, WCF donors; Donovan Jennings, client of the Arc of Greater Williamsburg; Sydney Crocetta, Scholarship recipient; Avalon's Karen Smalls, Director of Residential Services; Middle – Matt and Alex Joosse, scholarship donors; a student at James River Association's summer camp; FREE Foundation helps people coming out of the hospital to get needed mobility equipment; Salma and Hassan Edarus, workforce training with Literacy for Life; Bottom- Jahaisely is training to be a dental assistant with Literacy for Life's help; Betsy Anderson, WCF donor and past trustee.

BOARD CHAIR

A Message from Kendall S. Kerby

Resilience is a word that more and more people are using to talk about how people can recover and move on after difficult life experiences. We talk about individuals being resilient when they find ways to adapt, to get life back on track, and sometimes even to grow and thrive despite adversity.

As I reflect on this past year, I can see how our Williamsburg community has shown resilience on a larger scale – within our neighborhoods, our social groups, and our institutions. Despite our collective experience of adversity during an ongoing pandemic, our community has been able to **keep moving forward** – and that is an incredible thing.

I am grateful that many of you have placed your trust in our Williamsburg Community Foundation this past year – whether as a donor, a volunteer, or a nonprofit partner. We are proud to be one player among many that have helped our community keep moving ahead despite many challenges over the past year. You have shown your commitment through incredible **generosity**, tireless **service**, and openness to tackling hard problems with creative **solutions**.

It has been an unbelievable privilege to serve as your chair these past two years, and I hope you will join me in welcoming our incoming chair, Dr. Kathleen Slevin. Kate has served the Foundation over many years, most recently chairing our grants committee. She has deep roots in Williamsburg and knows the community well. We are very grateful for her willingness to serve.

Thanks to each of you for the part you play in making our community more resilient each day. Together, we will keep moving forward.

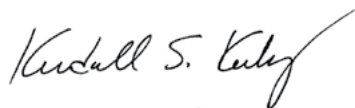

Kendall S. Kerby | Chair



WCF Past Chairs

Trist B.
McConnell

John C.
Jamison

John R.
Curtis Jr.

Vernon M.
Geddy III

Karen A.
Jamison

Michael D.
Maddocks

Margaret Beck
Pritchard

Paul W.
Gerhardt

Ronald E. Lodzieski



Meals on Wheels delivered close to 100,000 meals in 2021 – the most ever in their 48-year history.

Community Emergency Response Fund (2020-2022)



257,427
Donated



214
Donors



\$16,432
Leveraged from
Other Sources



\$254,753
Awarded
in Grants



53
Grants

EMERGENCY RESPONSE

Moving forward together

When our community came together in 2020 to create the **Community Emergency Response Fund**, one of our priorities was getting grants out quickly while making sure that enough funds remained to respond to ongoing problems resulting from the pandemic.

As the crisis continued into a second year, it became clear that **people still needed help**. Even with the job market warming back up, many residents had accrued large debts due to loss of income. Others could not fully reenter the workforce without reliable childcare or only remote school options for their children.

As your community foundation, we are committed to working with our partners to respond to these issues – **moving forward together**. With over \$80,000 in support from the Community Emergency Response Fund in 2021, local nonprofits kept the safety net intact for our neighbors in need. **House of Mercy** and **Grove Christian Outreach** held vaccine clinics to make sure vulnerable populations would not be left out. **The Arc of Greater Williamsburg** and **Williamsburg Faith in Action** made sure that isolated seniors received food deliveries. **Salvation Army** and others helped families regain stability by providing assistance with utility bills, or moving folks into more permanent housing. **Meals on Wheels** delivered close to 100,000 meals in 2021 – the most ever in their 48-year history.

Thanks to your help, the Foundation awarded nearly two times as many dollars in competitive grants to the community over the course of the pandemic, when compared with pre-pandemic grants.

This would not have been possible without the incredible support from the 214 donors who contributed to the Community Emergency Response Fund over the past two years. The funds have almost entirely been distributed as of this printing. Thanks to your help, the Foundation awarded nearly two times as many dollars in competitive grants to the community over the course of the pandemic, when compared with pre-pandemic grants. Although we are not actively seeking donations for COVID-relief now, the Community Emergency Response Fund will remain open, so that we will be prepared the next time our community faces a natural disaster.

HEALTH & WELLNESS GRANTS

Improving Access to Healthcare

Imagine someone who works hard but still can't afford healthcare. What happens when they become sick? They can't afford to see a doctor, miss workdays, and lose income, which affects if they can pay for housing, transportation, childcare, or food. Their whole life begins to spiral out of control. **Lackey Clinic** provides high-quality healthcare for low-income, uninsured adults to be able to stabilize their lives. The Clinic offers medical, dental, eye care, pharmaceutical care, behavioral health counseling, and spiritual care for those living in the Virginia Peninsula.



Our mission is to help the medically disadvantaged. So, we are utilizing technology like never before to expand the reach of our mission and provide care for as many people as possible.”

— Larry Trumbore, CEO
Lackey Clinic

After the pandemic began, the Clinic quickly adapted and launched its telehealth services, increasing its ability to care for people remotely. The Clinic expanded further and created Lackey Virtual Urgent Care, Virtual Meet and Greets, and Virtual Same-Day Acute Care to provide better access to quality care.

“Our Virtual Urgent Care is specifically designed for people who are not our patients,” said Dr. Jill Cottel, Lackey Clinic’s Medical Director. “Within a few clicks, a person can almost instantly be connected to one of our Lackey Clinic providers and have their health concerns addressed. This has been such a helpful way to reach new members of our community, who often go on to become full Lackey Clinic patients.”

Thanks to a grant from WCF in 2021, Lackey Clinic was able to purchase CPAP machines, new masks, and tubing for patients who were diagnosed with sleep apnea. The Clinic also began providing patients with self/remote monitoring devices to gather more frequent and quicker assessments of patients’ vitals such as blood pressure and oxygen saturation levels. By innovating to add remote patient care, the Clinic is reaching even beyond its physical building to impact the community in new ways.

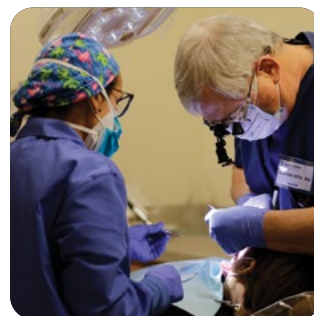

With help from WCF, Lackey Clinic is serving people in new ways as a result of the pandemic.



Williamsburg Players presented three shows on an outdoor stage made possible by a WCF grant. The outdoor stage allowed audiences to enjoy live theater despite the restrictions of the pandemic.

ARTS & CULTURE GRANTS

Making sure the show goes on

Like many arts organizations, the Williamsburg Players had to find new ways to keep moving forward during a pandemic. Williamsburg Community Foundation was pleased to partner with the Players to help them build an outdoor stage last year, made possible by a grant from the Foundation's Community Endowment and the Arts & Culture Endowment.

"The Foundation's support was critical to getting us through a challenging year, and keeping our performing corps and audience intact during the hiatus from theater done 'normally'," said Neil Hollands, President of the Williamsburg Players, which is now in its 64th season.

“

"We had a good turnout and there was clearly great demand. We saw more families in our audience, too. Everybody was so grateful to get some live entertainment again."

Neil Hollands, President of the Williamsburg Players

The outdoor stage allowed the Players to present three programs starting in the spring and leading through the fall of 2021: "Fall Into Broadway," directed by Jennifer Lent Hamilton; "12 Characters in Search of an Audience" directed by Julie King, and "The Golden Age of Broadway" directed by Rosemary Allmann. Two of these were cabaret-style programs, showcasing famous songs from Broadway hits, while the third was a mix of sketches and monologues.

The programs brought in much needed ticket income for the Players, an all-volunteer organization. In addition, Holland said these outdoor programs meant his young actors could "get off the bench" and continue building their performance skills, which is important for the long-term success of the theater.

In addition to this grant to the Williamsburg Players, the Foundation made grants to other arts organizations in 2021 to support their general operations (rather than a specific project.) Many of these groups lost revenue when they could not hold normal live performances due to the pandemic, so these foundation grants offered another source of support to help sustain the arts in our local area.

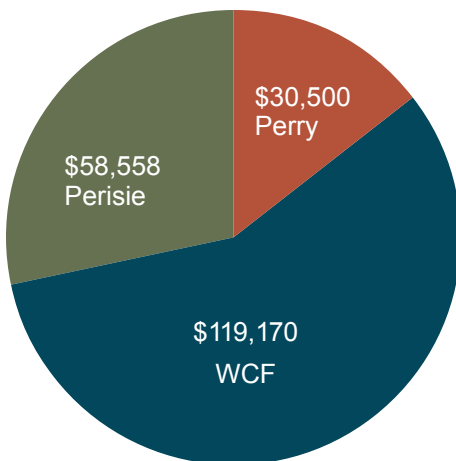
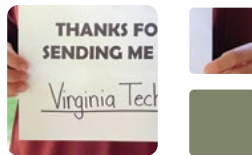
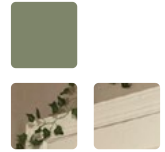
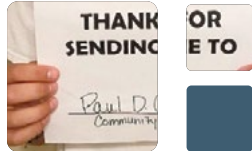
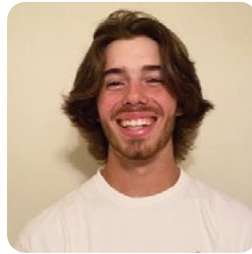

2021 SCHOLARSHIPS

- Williamsburg Community Foundation Scholarships
- Perisie Scholarship – Medical School
- Perry Scholarship Fund – Statewide

SCHOLARSHIP FUNDS

Helping Students Since 1974

Visit our website to view the complete list of scholarships and student recipients for 2021.

- Mary & Hunt Berryman Scholarship Fund
- Claudine Carew Scholarship Fund
- Julia Everts & Mark Greenawalt Scholarship Fund
- Janet Rose Fuchs Memorial Scholarship
- Coach Melvin Jones Scholarship
- Paula Kirtland Scholarship Fund
- Lennarz Family Scholarship Fund
- William J. Lennarz Endowed Science Scholarship Fund
- Perisie Scholarship Fund in Memory of James P. & H. Bihin Perisie
- Perry Scholarship Fund
- Scholarship Endowment Fund
- Swain Scholarship Fund
- William & Elizabeth Wilhelm Scholarship Fund
- Williamsburg-James City County Scholarship Fund



With help from a WCF grant, BikeWalk Williamsburg's Bike Cooperative can refurbish used bikes for individuals in need, or for sale to the public.

WCF FUNDS

Community Endowment & Field-of-Interest

Unrestricted endowment gifts to the WCF are placed in the **Community Endowment**, which the Board of Trustees uses to provide competitive grants that make a difference in greater Williamsburg. The Community Endowment funds below have been established by individual donors over the Foundation's history. A **Field-of-Interest Fund** allows a donor to select a particular area for grantmaking, with recipients selected through a process established by the fund holders.

1999 Trellis Benefit Fund
James & Gail Allburn Family Fund
An Occasion for the Arts Fund
Anonymous (3)
Arts & Culture Fund
Baker Family Community Endowment Fund
Norman & Katharine Beatty Memorial Fund
Robert & Hope Beck Fund
Margaret & Robert Birney Fund
Susan Britcher Charitable Fund
Terry Emory Buntrock Fund
Martha & Robert Burgess Fund
Linda & Tim Caviness Fund
Children & Young Adults Fund
T. Christian Henderson Family Fund
City of Williamsburg Beautification Fund
Community Emergency Response Fund
Community Endowment Fund
Ryan Gregory Cooke Memorial Fund
Corson Family Fund
Donald E. & Janet W. Craig Fund
Charles & Ginny Crone Family Unrestricted Fund
John & Julia Curtis Endowment Fund
Derrick Family Foundation Fund
S. Jane deSolms Charitable Fund
Jep & Lis Doley Family Fund
Margaret & Sean Driscoll Fund
Rex & Paulette Ellis Fund
Environment & Conservation Fund
Catherine & Paul Freiling Family Fund

Geddy Family Fund
Good Life Fund
Ellin & Baron Gordon Fund
Hamilton-Phillips Fund
A. Kent Harrell & Kendall S. Kerby Fund
The Stephen D. Harris & Marjorie Whitfield-Harris Fund
Health & Community Wellness Fund
Henderson Family Fund
Joseph & June Hennage Fund
Bruce & Kathy Hornsby Fund
Frank & Cindy Huckaby & Family Fund
Mary Speake Humelsine Fund
John & Carol Jamison Fund
John Jamison Creative Leadership Fund
Tom & Karen Jamison Family Fund
Ingrid & Dan Jones Board Designated Fund
Kiley Unrestricted Fund
Kiwanis Club of Williamsburg Foundation Fund
Glenn & Bonnie Krochmal Fund
Carolyn & Ronald Lodzieski Fund
Tessa & Albert Louer Fund
Monty & Pamela Mason Fund
Mathews Family Unrestricted Fund
Helen & Trist McConnell Fund
Walter G. & Betty C. McDonald Memorial Fund
Genevieve McGiffert Memorial Fund for the Musical Performing Arts
Genevieve K. Meder Fund
Mellette Family Endowment Fund

Sandy & Rick Nahm Fund
Tom & Mary Ellen Power Family Fund
Margaret Beck Pritchard Fund
Bob & Judy Rathert Fund
Philip Richardson Family Trust Fund
Ring Family Fund
Parke S. Rouse, Jr. Memorial Fund
Sculthorpe Charitable Fund
Mickey Sego Fund
Senior Services Fund
Wilma & Marc Sharp Community Endowment Fund
Stambaugh Family Unrestricted Fund
Nancy & Bill Sullivan Family Fund
Peggy J. Swain Memorial Fund
Jane & Robert Taylor Fund
Imogene & Roger Thaler Endowment Fund
Topping Family Fund
The Trust Company of Virginia Fund
Vermillion Family Fund
Harry & Judy Wason Fund
Peter & Kimberly Wendell Fund
Mildred B. West Fund
William C. & Elizabeth J. Wilhelm Endowment Fund
Williamsburg Fund for Women & Girls
Williamsburg Landing Fund
Williamsburg Music Club, Inc. Endowment Fund
Christine & Forrest Williamson Fund
Wilson Family Fund
Diane & Al Woods Community Endowment Fund

COMPETITIVE GRANT RECIPIENTS

Community Endowment & Field-of-Interest



Local nonprofit organizations may apply for support twice a year through the Foundation's competitive process. The organizations listed below received grants from the Foundation's **Community Endowment and Field-of-Interest Funds**. To see a list of grant recipients from other WCF funds, see page 8.

The Arc of Greater Williamsburg
Avalon Center
Bacon Street Youth and Family Services
BikeWalk Williamsburg
Camp Kesem National
Child Development Resources
Colonial Behavioral Health
Colonial Court Appointed Special Advocates
Community of Faith Mission, Inc.
Dream Catchers Therapeutic Riding Center
FISH, Inc.
Foundation for Rehabilitation Equipment and Endowment
Friends of Williamsburg Regional Library Foundation
Great Aspirations Scholarship Program Inc.
Grove Christian Outreach Center
James River Association
Jamestown 4-H Educational Center
Lackey Clinic
Lafayette High School Field Hockey
Literacy for Life
Olde Towne Medical and Dental Center

Peninsula Agency on Aging, Inc.
Rx Drug Access Partnership
The Salvation Army of Williamsburg
Tabb High School Wrestling
Triangle Skateboard Alliance
Virginia Capital Trail Foundation
Virginia Cooperative Extension Family Focus
Warhill High School Wrestling
Williamsburg Area Faith in Action, Inc.
Williamsburg Area Meals on Wheels
Williamsburg Boat Club
Williamsburg Choral Guild
Williamsburg Community Growers
Williamsburg House of Mercy, Inc.
Williamsburg Music Club
The Williamsburg Players
Williamsburg Women's Chorus, Inc.
Williamsburg Wrestling Club
The Williamsburg Youth Orchestra
Williamsburg-James City County Public Schools
YMCA of the Virginia Peninsulas

Competitive Grants 2021

Arts & Culture	\$16,600
Children & Young Adults	\$73,615
Environment & Conservation	\$11,768
Health & Community Wellness	\$59,346
Senior Services	\$12,500
Community Emergency Response	\$82,600

Photos (left to right)

WCF Grant recipients Avalon;
Child Development Resources;
James River Association;
Lafayette High School Girls Lacrosse



The idea of having a Community Foundation was once a novel idea, but in the years since ours here in Williamsburg was founded it has grown exponentially. Adding my family foundation funds increases its reach and helps the many worthwhile organizations reach their goals.

Betsy Anderson

WCF FUNDS

Donor-Advised

The **Donor-Advised Fund** is a highly flexible option for donors who wish to be actively involved in their choice of grant recipients. Through this type of fund, a donor may support charities in the greater Williamsburg area and beyond. It is an excellent alternative to a private foundation, with greater ease of establishment and superior tax benefits.

Benjamin R. Altshuler
Memorial Fund
Beck Family Advised Fund
Jane B. Beck Advised Fund
Becky's Fund
Mary & Hunt Berryman Fund
Virnell Ann Bruce Fund
Kermit Buntrock Charity Fund
Jane and Harry Burton Fund
Ed and Nina Curran Fund
Dave & Marian Dawson Fund
Derrick-Anderson Family Fund
Harold E. Doxtater Charity Fund
James E. and Nikki A. Drake
Family Fund
Gasink Family Fund
Joe and Leanne Harrow
Donor-Advised Fund
Heidi M. Hawkins Fund
Ironhorse Fund
Jamison Fund
John and Carol Jamison Family
Advised Fund
JBH Fund
Greg & Lise Kline Charitable
Giving Fund

La Tienda Fund
Mellette Family Fund
Sonya & Bill Morrison
Family Fund
Ngo Family Fund
Overy Family Fund
Robert & Judy Rathert
Family Fund
Beth Scharlop & Roger E. Schultz
Gift Fund
Martha & Thomas Squire Fund
Stabler Family Fund
Paul & Bonita Stockmeyer
Gift Fund
Catherine and Rex Swetnam
Advised Fund
Jane and Bob Taylor
Advised Fund
Roger & Imogene Thaler
Family Fund
Ukrop's Endowment Fund
Mike & Amy Watson Fund
William C. and Elizabeth J.
Wilhelm Advised Fund
Alfred L. & Diane Woods
Charitable Fund

WCF FUNDS

Agency Endowments & Designated

A **Designated Fund** allows the donor to select one or more specific charities to receive grants from the fund when the fund is established. Nonprofit organizations may establish an **Agency Endowment Fund** to support their work.

Avalon Endowment Fund
Mary Bates Fund for Heritage
Humane Society
Thomas Bosley McCary Fund
Jeanne and Mike Millin Fund
Martin Luther King, Jr. /
Community Memorial Fund
Ruth C. Mullaney Fund

Karene O'Hare / Bitsy Whitten
Ovarian Cancer Memorial Fund
Peter and the Wolf Fund
Sawyer-Brinkley Family Fund
Eva and Georg Siegert Fund for
The Williamsburg Symphony
Orchestra
Sister Berenice Endowment for
Angels of Mercy

John and Art Walker Memorial Fund
Jenny E. Wible Fund
Williamsburg Bird Club
Endowment Fund
Williamsburg Contemporary Art
Center Fund

GRANT RECIPIENTS

Donor-Advised & Designated Grants

These organizations received one or more grants from the **Donor-Advised and Designated Funds** of the Foundation. These grants are made at the request of WCF donors.

American Cancer Society	Jamestown Rediscovery Foundation	VillageReach
American Red Cross	Jamestown-Yorktown Foundation, Inc.	The Virginia Arts Festival, Inc.
AmeriCares Foundation, Inc.	Join the Journey	Virginia Peninsula Foodbank
Angels of Mercy Inc. Medical Clinic	Lackey Clinic	Virginia Wesleyan University
The Arc of Greater Williamsburg	The Leukemia & Lymphoma Society	Walsingham Academy
Avalon Center	Literacy for Life	Westerly Land Trust
Boy Scouts of America Colonial Virginia Council	Marines' Memorial Association	William & Mary Mason School of Business Foundation
Boys Home of Virginia	Marshall-Wythe School of Law Foundation	Williamsburg Area Botanical Gardens
Bruton Parish Church Foundation, Inc.	Medical College of Virginia Foundation	Williamsburg Area Faith in Action, Inc.
Catholic Charities Archdiocese of New Orleans	Men's Charity Tennis Inc.	Williamsburg Area Meals on Wheels
Catholic Charities USA	NetworkPeninsula	Williamsburg Choral Guild
Catholic Relief Services	New Jersey Institute of Technology	Williamsburg Community Growers
Chamber Music Society of Williamsburg	North Carolina Community Foundation	Williamsburg Farmers Market
Child Development Resources	Ocean Community YMCA	Williamsburg House of Mercy, Inc.
Clark University	Olde Towne Medical and Dental Center	Williamsburg Landing, Inc.
College of William & Mary Foundation	Parker Street Ministries	Williamsburg Parent Cooperative Preschool
Colonial Court Appointed Special Advocates Program, Inc.	Pax Christi	The Williamsburg Symphony Orchestra
Colonial Williamsburg Foundation	Planned Parenthood of Northern, Central and Southern New Jersey	Williamsburg United Methodist Church
Community of Faith Mission, Inc.	Preservation Virginia	The Williamsburg Youth Orchestra
Dream Catchers Therapeutic Riding Center	Saint Bede Catholic Church	Williamsburg-James City County Public Schools
Duke University	Salvation Army	World Pediatric Project
Edmarc, Inc.	The Salvation Army New Orleans Area Command	Youth Aeronautics Educational Foundation
FISH, Inc.	The Salvation Army of Williamsburg	
Food for the Poor	Sanctuary Charlotte Church	
Foundation for Rehabilitation Equipment and Endowment	Second Harvest Food Bank of Greater New Orleans	
Friends of Hollywood Cemetery	Semper Fi & America's Fund	
Grow It Green, Morristown	Smile Train, Inc.	
Gwendolyn's Wish, Inc.	Society of the Alumni College of William & Mary	
Hanover College Trustees	Special Olympics of Virginia	
Heart for Orphans, Inc.	St. Jude Children's Research Hospital	
Heritage Humane Society	Temple Beth El of Williamsburg	
Historic Virginia Land Conservancy	Tulane University	
Honduras Outreach, Inc.	Union Mission	
Hospice House and Support Care of Williamsburg	United Jewish Community of the Virginia Peninsula, Inc.	
Housing Partnerships, Inc.	United Jewish Federation of Tidewater and Tidewater Jewish Foundation	
Indiana University Foundation	United Way of the Virginia Peninsula	
International Cooperating Ministries		
Jackson-Feild Behavioral Health Services		
James River Association		



A Williamsburg resident since 1963, Ruth Mullaney lived by the mantra to **brighten the corner wherever you are**. As a teacher, PTA leader, and mom, Ruth worked hard to help local students during her life. Now her passion for kids lives in on through her bequest to the Williamsburg Community Foundation. The Ruth C. Mullaney Fund is a designated endowment that provides small grants each year to the WJCC public schools, primarily to assist kids who are most at-risk.

LEGACY SOCIETY

Committed to our community

Members of the **Legacy Society** have committed to supporting the community through a planned gift such as a bequest or a beneficiary designation. A planned gift may be used to establish a named fund, or to support any fund at the Foundation. We are so grateful to all of these individuals for their outstanding commitment to our community.

Anonymous (6)*
 Jayne W. Barnard
 Ms. Mary Bates
 Jane B. Beck*
 Doris & Chip Bixler
 Jim & Judith Bowers
 Susan F. Britcher*
 Mr. & Mrs. Clinton W. Brooks
 Mr. Kermit Buntrock
 Joe & Susan Burkart
 John & Julia Curtis
 Mrs. David Dawson
 Gary C. DeFotis*
 S. Jane deSolms*
 Mr. Ronald Forrest
 James R. Geiger &
 Mary Beth Murphy*
 Ms. Martha Hamilton-Phillips
 Dorothy L. Haramis
 Stephen D. Harris
 Joseph & Berna Heyman*
 Mary K. Hill*
 Mr. & Mrs. Doug Holroyd*
 Ironhorse Fund
 A. Kent Harrell & Kendall Kerby
 Stephanie & Bob King
 Mr. & Mrs. Ed Lafferty
 Mr. & Mrs. Jack W. Lee
 Ron & Carolyn Lodzieski*
 Albert Louer
 Kris & Doug MacKenzie
 Debbie Maddocks
 Eric McDonald
 Sandy & Rick Nahm

Margaret Beck Pritchard
 Mr. & Mrs. Charles Puls
 Barbara L. Ramsey
 Gary Ripple*
 Beth Scharlop & Roger E. Schultz
 Arlene F. Sego
 Carol Wallace Sherman
 Mr. & Mrs. Ronald Sibley
 Jim & Betsy Jo Spence
 Shirley & Craig Stambaugh
 Nancy & Bill Sullivan
 Harry & Judy Wason
 Tim & Ellen Weidman
 Mr. Michael Westfall
 William C. Wilhelm
 Margaret Evelyn Wilkins
 Diane & Al Woods

Remembered:

Benjamin R. Altshuler
 David Dawson
 John Jamison
 Daniel S. & Ingrid Jones
 Michael D. Maddocks
 Thomas Bosley McCary
 Ruth C. Mullaney
 James P. & H. Bihin Perisie
 Gwendolyn B. Sawyer
 Mildred B. West
 Jenny E. Wible
 Elizabeth J. Wilhelm

* New members in 2021

WCF DONORS

Building a vibrant community

Thank you to all of our donors for investing in greater Williamsburg, and supporting our vision of a vibrant community where everyone has the opportunity to thrive. **The Chair's Circle** (listed in red) honors those who have contributed a total of \$1,000 or more in 2021 to the Foundation's core funds: **Annual Fund, Endowments, Scholarship and Community Emergency Response Fund.**

Mr. Bert' Aaron & Mrs. Gladys Aaron
Dr. & Mrs. Kenneth Adams ✨
Mr. Raymond Adams
Major General Celia Adolphi
& Dr. Ronald Adolphi
James Ahearn
Anne & Kenneth Allen
Larry & Sylvia Allgood
Ancient Order of Hibernians
Betsy Calvo Anderson ✨
Anthony & Karen Annoni
Anonymous (13)
Nancy & Bob Archibald ✨
Georgianna & John Avioli
Cynthia Bailey
Donald A. Baker
Linda T. Baker ✨
William B. & Marga L. Bales
Kenneth & Nancy T. Barnhart III
Mr. & Mrs. Stanley Barr
Laura & Andrew Barry
Sue & Jim Barton
Herbert & Carleen Basik
Ms. Mary Bates & Mr. Charles Rupe
Ruth Baur
Hope & Bobby Beck ✨
Mr. Don Beck
Jane B. Beck
Peter & Jennifer Belden
Dr. & Mrs. Bill Bennett
William S. Berno ✨
Mary & Hunt Berryman
Mr. Howard Bierenbaum ✨
Margaret & Robert Birney ✨
Willard R. Bischoff
Doris & Chip Bixler
Mr. Edward Blanks
Ben & Karen Block ✨
Brian & Olwyn Blouet ✨
Richard Blount II & Arlene Blount
Dr. Theodore & Diana Bodner
Nanci Bond
Robert & Elizabeth Bongiovi
Thomas Bowe
Jim & Judith Bowers
Mr. & Mrs. Michael J. Bowers
Henry & Dianne Branscome II

Susan F. Britcher ✨
Charles & Nancy Brooks ✨
Mr. & Mrs. Clinton W. Brooks
Suzie Brooks
Mr. George U. Brooks III
Ingrid S. Brown
Mr. & Mrs. Lawrence Brown
Jan Brown
Judith Brown
Virnell Ann Bruce
Jim & Marge Bruha
Camilla Buchanan & Debra Hill
Ron & Carolyn Buck
James A. Burden & Associates
Martha & Robert Burgess ✨
Diane & Craig Burgraff
James & Madeline Burkhardt
David E. Bush
Mitchell & Lois Byrd
Dian T. Calderone
David & Louise Callahan
Betty & George Callas
Colin & Nancy Campbell
Mr. Rob Caples ✨
Tom & TJ Cardwell
Virginia & John Carey ✨
Mr. Bruce Carlson
Cary Carson & Wies Erkelens ✨
Caterpillar Foundation
Linda & Tim Caviness ✨
Jie Chen & Weizhen Mao
Chesapeake Bank
George & Ann Christian
Dr. Jerry & Mrs. Edith Chutkow ✨
City of Williamsburg
Jack & Gisela Clark
Suzanne Coffman
Colonial Capital Williamsburg
Kiwanis Foundation
Colonial Williamsburg Foundation ✨
Lori Conen ✨
Thomas Connor
Mr. Anthony Conyers III &
Ms. LaTonya Wallace-Conyers
Carrie Cooper
The Corner Pocket
David & Jeanne Corson ✨

Patricia Cox
Donald E. & Janet W. Craig ✨
Page & Virginia Cranford
Chip & Becky Crews
Lois Critchfield
Charles & Ginny Crone ✨
Robert & Lisa Cumming
Carlotta & Dominic Cundari
Ed & Nina Curran
John & Julia Curtis ✨
Sam Daniel
Mrs. David Dawson ✨
Derrick Family Foundation
Mr. & Mrs. D. Michael Derrig ✨
Mr. Nitant Desai
S. Jane deSolms ✨
Dr. & Mrs. John Doley ✨
Dominion Energy Charitable
Foundation
Jay & Mary Donlan
Mr. & Mrs. James E. Douglas, Jr. ✨
Mr. & Mrs. Gary Doxtater
Dr. & Mrs. James E. Drake
Paul Dresser & Julie Baxter ✨
David & Barbara Eberly ✨
Morton & Sarah Eckhause ✨
Tucker K. Edmonds
Kermit Eide & Roberta MacGregor
Friends & Family of Cheyne Elliott
Rex & Paulette Ellis
Philip G. Emerson
Edward & Andra English
Carol Evans
Drs. Norman & Gisela Fashing
Mr. Robert M. Fichter
Sally Jean Fisk
Jodi Fisler
Jack & Mari-An Fitzmaurice
Ginger & Kirk Flynn ✨
John & Sara Fogarty
Frank & Virginia Foster ✨
Michael Fox
Stephen & Elizabeth Foxx ✨
Ruth C. Fraser ✨
Ken & Lisa Freeman
Mr. & Mrs. Thomas P. French, Jr.
Dr. Gil & Mrs. Jeanne Frey

Carl & Marjorie Friedrichs
 Friends of Green Spring
 Kathleen & Charles Froehlich
 Daniel & Debbie Fuchs ✪
 Leslie Fuentes
 Mr. & Mrs. John Gabig
 Charles & Corinne Garland
 Bob & Joanne Gasink
 Dan & Ginny Gasink
 Laura & Vernon Geddy ✪
 Mr. James R. Geiger
 Paul & Charlotte Gerhardt ✪
 Mr. & Mrs. William C. Giermak
 Deborah Kay Martin Giese
 George & Doris Gilfillan
 Bonnie Gobble
 Diane Gohsman
 Stephen B. Goodwin, Susan G. Nolen
 & Jennifer G. Smith
 John & Diane Goody
 Bill & Billie M. Wilkes,
 Gilbert L. Granger ✪
 Donna Greenawalt
 Merry & Roger Guernsey ✪
 Bob & Barbara Hain
 Mr. & Mrs. Thomas W. Hale
 Roger & Ann Hall
 Channing M. Hall III ✪

J. Lesslie Hall III ✪
 David & Karen Hand
 Gerald & Elizabeth Hanley
 R. Hanley
 Bob & Jo Hanny
 Deb & Gregg Hanson
 Dorothy L. Haramis ✪
 Wentworth & Marilyn Harned
 A. Kent Harrell & Kendall Kerby ✪
 Harris Family & La Tienda
 Joe & Leanne Harrow
 Randy & Shelby Hawthorne ✪
 David K. Hazzard
 Stephanie K. Heller & C.C. Neilson
 Ms. Rosemary Helms
 Mr. & Mrs. Chris Henderson
 Bill & Donna Herman
 Frank & Cindie Hermes
 Annie Bettie & Bonner Herren ✪
 Bob & Margaret Hershberger
 Kenita Hill – KPH Voice Over
 Nathan & Laura Hill
 Terry & Mark Hinders ✪
 Michael & Kristen Hipple
 Berry & Dale Hoak ✪
 Joel & Katherine Hoffman
 Mrs. Pembroke Hoffmier
 Patrick & Lee Holder

Mr. & Mrs. Doug Holroyd
 Kathy & Bruce Hornsby ✪
 Lee & Paula Hougen
 Rennie & Becky Howard ✪
 Will & Julie Hummel
 Ann & Mal Hunt
 Carolyn & Satoshi Ito ✪
 J & J Financial Management, Inc.
 Ellen & William Jacobsen ✪
 Jamestown High School PTSA ✪
 Dr. & Mrs. Thomas Jamison ✪
 Suzanne & Raymond Jarvis
 JBH Fund ✪
 Dana & Charles Johnson ✪
 Daniel & Ingrid Jones Family
 Foundation
 Dr. Matt Joosse &
 Dr. Alexandra Joosse
 Lynn & Jim Joseph ✪
 Daniel & Robin Joss
 Abby Jo & Ted Juraschek
 Kay W. Kane ✪
 Jim & Jane Kaplan ✪
 Gretchen Kelley
 Bill & Ellen Kelso ✪
 Mr. & Mrs. Robert C. Kidd
 Jack P. Kirtland
 Clare & James Kitz
 Kiwanis Club of Williamsburg &
 Kam Storey
 Mrs. Charlotte M. Klammer
 Kathleen Klausner
 Greg & Lise Kline
 Eleanor & Bruce Knowles
 Judy & Steve Knudson ✪
 Mrs. Denise Koch ✪
 Frederick & Nancy Konta ✪
 Rolf Kramer
 David Kranbuehl
 Glenn & Bonnie Krochmal ✪
 Margaret W. Krull
 Richard & Candace Kuhta
 Lafayette High School PTSA ✪
 Melissa Lavalley
 Mr. Michael Lavin
 League of Women Voters of
 Williamsburg Area
 Mr. & Mrs. Jack W. Lee ✪
 Legacy Financial Group
 Mr. & Mrs. David Lennarz
 Mrs. Sheila Lennarz
 Ms. Debbie Linkenauger
 Ron & Carolyn Lodzieski ✪
 Jane A. Hastings Lothrop Trust
 Albert Louer ✪
 Lisa & Christopher Lucas
 Mr. & Mrs. William Lupton
 David & Victoria Lutzer ✪
 Alastair S. Macdonald
 Heather Macdonald ✪



A good life is a caring one. Through our company, La Tienda, our family supports nearly one hundred small artisan family companies in Spain. We are also proud to support the people of our wonderful home town through the Williamsburg Community Foundation.

Don & Ruth Harris and their sons Tim, Jonathan and Christopher

Martha Madeira
 Carol A. Mann
 John C. Marsh
 Pam & Monty Mason ✪
 Leigh Massengill
 Aashish Matani & Sherri Nelson
 John Mayrhofer
 Mr. & Mrs. Larry McCardle
 John & Amy McCarthy ✪
 Thomas Bosley McCary Estate
 Sue McClellan ✪
 T. Bringier & Sally McConnell ✪
 Leigh & Danny McDaniel
 Carolynn McIntyre
 Mrs. Ruth McMahon
 Mike & Carolyn McNamara ✪
 Kevin & Karen McWilliams
 Jane N. Medlin-Burton ✪
 Mega Auto Spa, Inc.
 Kerry & Peter Mellette ✪
 Edward & Harriet Merckling ✪
 John F. Millar
 Ann & John Milliman ✪
 Ken & Brenda Mitchell ✪
 Will & Mary Molineux
 Ron & Debbie Monark
 John & Melinda Morgan
 Ms. Susan Morrison
 Mrs. Duryea Morton ✪
 Roger & Debbie Mott
 Mr. Wayne Moyer
 Paul & Debbie Muse
 Sandy & Rick Nahm ✪
 Ralph Nelson
 Mr. & Mrs. Leland Newens
 James & Janell Nickols
 Friends of Tommy Norment
 Mary Humelsine Norment ✪
 Terry & Carolyn O'Connor ✪
 John O'Hare & Family ✪
 Len & Michele Orabona
 Ms. Ann Levy Oropeza
 Mr. & Mrs. James Osborn
 Rick & Lara Overy
 Mr. & Mrs. Richard Parkhurst
 Pamela J. & James D. Penny
 The James P. Perisie Trust
 William L. Person, Jr.
 Kevin & Joan Peterson
 Mr. & Mrs. Robert Petterson
 Jeff & Heidi Pfister
 Paula M. Pickering
 Meredith & Joe Poole III ✪
 Iris C. Porush
 Dr. & Mrs. Taylor Powell
 Ms. Holly Powell
 David & Anne Preston
 Howard W. Price
 David W. & Miriam M. Prigmore
 Margaret Beck Pritchard ✪

New Funds 2021

The following funds were created in 2021, established by generous donors to support a variety of charitable causes. To view a complete list of funds of the Foundation, please visit WilliamsburgCommunityFoundation.org

Scholarship: Mary & Hunt Berryman Scholarship Fund
 Janet Rose Fuchs Memorial Scholarship Fund
 William J. Lennarz Endowed Science Scholarship Fund

Donor-Advised: Virnell Ann Bruce Fund
 Derrick-Anderson Family Fund
 James E. & Nikki A. Drake Family Fund

Community Endowment: Martha & Robert Burgess Fund
 Ingrid & Dan Jones Board Designated Fund

Field-of-Interest: Martin Luther King, Jr./Community Memorial Fund
 Peggy J. Swain Memorial Fund
 Williamsburg Music Club, Inc. Endowment Fund

Designated: Thomas Bosley McCary Fund

Agency Endowment: Williamsburg Bird Club Endowment Fund

Carol L. Prosl
 Anne & Rex Prosser
 Ben Puckett
 Pamela & George Rambo
 Barbara L. Ramsey
 Maynard Randolph ✪
 Henry & Jade Ranger
 Bob & Judy Rathert ✪
 Pamela A. Reiss
 Taylor & Helen Reveley ✪
 Joseph & Barbara Ricketts ✪
 Marilyn M. Riddle
 Mark P. Riley, New York Life
 Dr. & Mrs. Lawrence Ring ✪
 Marianne & Richard Rippe
 Riverside Health System
 Robert Wood Johnson Foundation
 Gale & Bill Roberts ✪
 Col. Jack K. Robinson USAF (Ret.)
 Neal & Mary Robinson
 Beth & José Robles
 Michael C. Rock Agency
 Mike & Cheryl Rock
 Robin & Adam Rubenstein
 Van & Barbara Ruckman
 Mr. & Mrs. Donald C. Rudy
 John & Patrice Sadler
 Quinn Sale & Roy Champion ✪
 Mr. & Mrs. George K. Sallwasser
 Kristan R. Sammons
 Mr. Dean Sartain ✪

Larkin & Danny Schmidt
 Lee & Carol Schmidt
 Robert & Sylvia Scholnick
 Dr. Roger Schultz &
 Dr. Beth Scharlop ✪
 Pam & Lee Scruggs
 Mr. Stephen V. Scudder
 Harold P. Seamon
 Seasons of Williamsburg ✪
 Second Street Bistro
 Second Street Salon
 Arlene F. Sego
 Sentara Williamsburg Regional
 Medical Center's Medical Staff ✪
 Jeri Shaffer Fund
 Ravi & Beth Shamaingar
 Wilma & Marc Sharp ✪
 Len & Faith Shartzter
 Bill Shelton
 Carol Wallace Sherman ✪
 Mark Shriver IV
 Antonija Simpson
 Robert S. Skelly
 Kathleen F. Slevin &
 Robert F. Yeomans
 Aaron & Toni Small
 Mr. & Mrs. Jodie Smith
 Norb & Mary Ellen Smith
 James B. & Barbara S. Smith, Jr.
 Paul & Karen Sokol
 Carter & Steven Sonders ✪

Mr. & Mrs. Herbert Spannuth, Jr.
Spatz Family Charitable Fund,
Richard Spatz

Jim & Betsy Jo Spence ☼

Stuart Spirn

Tom & Misty Spang ☼

Andreas Stathopoulos &

Evgenia Smirni

Diane Stevenson

Paul & Bonita Stockmeyer

Mr. Eric Stone

Gregory Storer

John & Stephanie Strong

The Structures Group, Inc.

Mr. Richard Stultz

Mr. & Mrs. Paul H. Suhr

Nancy & Bill Sullivan ☼

Rob & Jill Swain

Jane & Bob Taylor ☼

Imogene & Roger Thaler ☼

Dr. & Mrs. Terryl Times

Trevor Times Memorial Scholarship

Scott Tobin

TowneBank ☼

Mr. & Mrs. Scott Trainum ☼

Jim & Bobbie Ukrop ☼

Mr. B. Eric Van Chantfort

Ursula Venne

Virginia Brewery Running Series

Virginia Oncology Associates

Barbara & Pete Vollmer

Dr. Mary L. Voorhess

Mr. Louis Vosteen ☼

Sherron Ware

Warhill High School PTSA

Harry & Judy Wason ☼

Dr. Hans von Baeyer &

Dr. Barbara Watkinson

Mike & Amy Watson, Control

Automation Technologies

Tim & Ellen Weidman ☼

Bill & Angie Welch

Virginia D. Wells, M.D.

Toby Wesson

Michael & Linda Whittaker



“

We feel privileged to support the community through the
Kiwanis Club and the Williamsburg Community Foundation.
These organizations support the children locally and help
shape the future of our community.

Mike and Cheryl Rock

Mr. William Wilhelm ☼

Tom Wilke Insurance Agency, Inc.

Mr. & Mrs. William Willett

Aaron Williams, Williams Landscape
& Design

Larry L. Williams

Williamsburg Bird Club

Williamsburg Garden Club

Williamsburg Music Club

Williamsburg Unitarian Universalists

Forrest & Chrissy Williamson ☼

Charles & Jane Wilson ☼

Jim & Dougie Winthrop ☼

Dixie D. Wolf & Henry C. Wolf

Charles & Susan Wolfe ☼

Sally & Ken Wolfe ☼

Vongsapat Wongpitakkul

Larry Sullivan & Carla Wood

Estate of Muriel England Wood

Lisa & Charles W. Wood

Diane & Al Woods ☼

Yoffy & Turbeville PLC

Michael Youngblood &

Leslynn Twiddy

Carl & Cindy Zangardi

Han Zhang & Jinlan Liu Foundation

Mr. & Mrs. Scott Zimmerman

Deceased ☼ Ten-Year Club

IN HONOR OF

Eloise Agee

Deb Boykin & Jim Goggin ☼

Gil Bartlett

David Kranbuehl

The Conklin Family, Mary

Bradbury, the DeWolf Family

& the Braddock Family

Mike & Cheryl Rock

Susan Britcher

Robert Britcher ☼

Shirley B. Brooks

Mr. George U. Brooks III

Customers & Staff at

Columbia Sportswear

Columbia Tough Mother

Funder of Oregon

Community Foundation

S. Jane deSolms

Patricia D'Orazio ☼

Julia Everts & Mark Greenawalt

Dorothy L. Haramis ☼

Cynthia Willer Frezek

Sally Jean Fisk

Ginny Gasink

Susan & Gary Ripple ☼

Dana & Paul Greenawalt
Donna Greenawalt

The Harward Family
Ms. Meredith Harward ☼

Shelby Hawthorne
Kirsten Adlung Kellogg

Coach Melvin Jones
Peter & Jennifer Belden
Phyllis W. Belden ☼
David & Louise Callahan
Terry & Carolyn O'Connor ☼

Vance Joyner
Diane Gohsman

Penny McClellan
Mr. Raymond Adams

Rick Nahm
Ken & Lisa Freeman

John O'Hare
Mr. & Mrs. John Gabig

Trudy Pollard
Phyllis W. Belden ☼

Merle Powell
Dr. & Mrs. Taylor Powell
Ms. Holly Powell

Gary Ripple
Mr. Raymond Adams
Major General Celia Adolphi &
Dr. Ronald Adolphi

James Ahearn
Al & Gail Albert
Mahmoud Amin
Nancy Beane
William D. Bunnell
Ashley Burcroff & Seth Darulla
David E. Bush
Virginia & John Carey ☼
Christopher & Laura Colvin
Carrie Cooper
Terry Cowdrey
Page & Virginia Cranford
Charles & Ginny Crone ☼
Robert & Lisa Cumming
Gregory C. Davy & Rebecca E. Davy
Pam & Don Dickson
Nancy W. Dutro
Tucker K. Edmonds
Dr. Catherine Elder
Michael Fagan &
Williamsburg Jewelers
Louisa Ford
Dr. Gil & Mrs. Jeanne Frey
The Friel Family
Bill & Billie M. Wilkes,
Gilbert L. Granger ☼
Greg & Lisa Granger
Zoe A. Graves

J. Lesslie Hall III ☼
Mr. Oscar B. Harrell
Nathan & Laura Hill
Mr. & Mrs. Doug Holroyd
Leigh & Laurie Houghland
Mr. & Mrs. Stephen J. Huebner
Sylvia Hunt
Roger Hunt
Scott Hunter
Ed Irish & Carol Schwartz
Thomas F. Jordan &
Dorothy G. Jordan
Jim & Jane Kaplan
Diane Kieffaber
Arthur Kinney
Jack P. Kirtland
Pat Kitchen
Rolf Kramer
David Kranbuehl
Michael Lewis
Ted Lyman
Mr. Thomas H. MacDonnell
Martha Madeira
Carol A. Mann
J.P. Miles
Mr. Brian J. Molloy
Jessica Mueller
Clark Northcott
Jerald W. Olson
Kevin Onizuk
Rick & Lara Overy
Mr. & Mrs. Anthony R. Pauroso
Linda Pearson
Mr. & Mrs. Robert Petterson
Pyramid Roofing Company
Mark P. Riley, New York Life
Matthew Ripple
Michael C. Rock Agency

John & Patrice Sadler
Andrea Salamy
Ed & Caren Schumacher
Mr. Neal Shambaugh &
Ms. Cindy Beacham
Bill Shelton
Mark Shriver IV
Mr. D. Hugh Siggins &
Ms. Penelope J. McClellan
Carol Ann Simmons
Antonija Simpson
Robert S. Skelly
Mr. & Mrs. Kimber Smith
Norb & Mary Ellen Smith
Dr. & Mrs. Dale H. Sprenkel
Tim Sullivan
Phil Trait
Dr. Kevin P. Walsh
Marshall Warner
Toby Wesson
Evelyn White
Mr. Kenya Williams, I Shine For You
Lynne & Anthony Williams
Ed Woehling
Stan Yagiello
Mr. & Mrs. Scott Zimmerman

Susan & Gary Ripple
Roger & Debbie Mott

Nancy Coté Sullivan
Kerry & Peter Mellette ☼

Jane & Bob Taylor
David W. & Miriam M. Prigmore
Colin & Nancy Campbell

Deceased ☼ Ten-Year Club



In honor of Gary Ripple's longstanding commitment to the Kiwanis Foundation, members of the Kiwanis Club of Williamsburg and many other friends pledged \$57,640 to support programs for children and families in greater Williamsburg. Pictured here (l-r): Rick Overy, Nancy Sullivan, and Gary Ripple.

IN MEMORY OF

All good people who have passed
Phil & Phyllis Merrick

Dan Barner
Mr. Eric Stone
Mr. & Mrs. Bobby Woollum

Mary Beck
Mr. William Beck

Joann Bierenbaum
Mr. Howard Bierenbaum ☼
Julie Bradshaw
Patricia Kline ☼

Henry S. Branscome Sr.
Henry & Dianne Branscome II

Jack Brendel
Mrs. Mary Ann Brendel

Blanche Koch Brooks
Mr. & Mrs. Clinton W. Brooks

George "Mickey" Brooks
Mr. George U. Brooks III

Diane McD. Bush
David E. Bush

Barbara Converse
Alan & Elizabeth Melton

John Robert Cooke
Hope & Bobby Beck ☼
Chris & Robin Dattilio
Ms. Jill Heaney
Brian Rickert
Brianna Rickert

Jock & Mary Lee Darling
Joe & Lyn Dellinger
Connie & Gil Granger ☼
Carol Mann
Susan & Gary Ripple ☼

Frank Davis & Larry Dowdy
Andreas Stathopoulos &
Evgenia Smirni

John D. Davis
Charles K. Driscoll ☼

Hugh & Carol DeSamper
Phyllis W. Belden ☼

Virginia Dittman
Donna Dittman & Ted Hale

Sue S. Donaldson
John E. Donaldson ☼

Andrew C. Edwards
Pamela A. Reiss

Cheyne R. Elliott
Friends & Family of Cheyne Elliott
Sandy & Judy Wanner



Pictured above with scholarship recipients, Janet Fuchs served for many years on the WJCC Scholarship Committee at WCF, and as a much-loved Honors 11 English teacher at Lafayette High School. A former student, Larkin Schmidt, reflected on Mrs. Fuchs and the impact she had: "She saw something in me that I couldn't even see in myself and truly had a gift for bringing words to life."

Emeric Fischer
Bernice C. Fischer

Jean Brown Fisk
Sally Jean Fisk

Kevin Fogarty
Nancy Fogarty

William R. Foley
Barbara Foley
Lyman & Deborah Hall ☼

Ray Freed
Pamela Byam & David F. Tinsley
Robert E. Freed
Kristin Mullaney
Mary Humelsine Norment ☼
W. Ladd Romans, Jr.
Hanni F. Sherman ☼
Betsy A. Thomas
Pam Williams
Cheryl Gonzales Yancey

Janet & Alan Fuchs
Catherine & Braxton Allport
Phyllis Barman
Ben & Karen Block ☼

Janet Rose Fuchs
Fred L. Block
Constance Block
Sarah Block
Mr. & Mrs. Clinton W. Brooks
Margaret Cain
Charles & Ginny Crone ☼
Sue & John Delos
Morton & Sarah Eckhause ☼
Daniel & Debbie Fuchs ☼
Charles & Corinne Garland
Ginger Garrison

Jonathan & Debra Gleit
Amy & Michael Hadley
Lisa Hammann
Loretta J. Hannum ☼
Peter Henry
Fran Hermance ☼
Joseph & Berna Heyman ☼
Joel & Katherine Hoffman
Sarah & Wright Houghland ☼
Alan Hoyle
Dana & Charles Johnson
Mrs. Denise Koch ☼
Mr. & Mrs. Henry Krakauer
Ms. Linda Ann Lane-Hamilton
Rebecca Lapidus
Joan & Gregg Levy
Mr. & Mrs. Henry McLane, Jr.
Terry Meyers
Shirley Minnick
Heidi & Marc Parsont
Jay & Naomi Pasachoff
Karen Rose & Bob Welsh ☼
Larkin & Danny Schmidt
Robert & Sylvia Scholnick
Ann Heiss Schulte & David Schulte
Carol Wallace Sherman
Roger & Martha Smith
Dianne Spearman ☼
Betsy A. Thomas
Allen & Mary Turnbull ☼
Van Kniest Painting & Finishes
Bonnie & Nick Vrettos ☼
George & Connie Watson

Bruce K. & Joan H. Goodwin
Dr. Lizabeth Allison &
Dr. Michael Levine ☼
Anonymous

Stephen B. Goodwin, Susan G.
Nolen & Jennifer G. Smith
Charles & Ann Hobson ☼
Martin C. Mathes

Betty Graham
Jeffrey Graham

Robert C. Graham
Barbara R. Graham

Michael S. Herman
Bill & Donna Herman

Katherine Hoffman
Bob & Robin Bledsoe ☼

Bob Hunt
Sylvia H. Hunt

Bob Jaronczyk
Ellen Jaronczyk

Marjorie Castle Joseph
Lynn & Jim Joseph ☼

Fritz Klausner
Kathleen Klausner

Charles H. Koch, Jr.
Mrs. Denise Koch ☼

Mimi Koenig
Wolf Koenig ☼

William J. Lennarz
Margaret & Sean Driscoll ☼
Mr. William & Mrs. Patricia Ender
Peter & Heidi Ender
Ulrich & Annemarie Hopfer
Mr. & Mrs. David Lennarz
Mrs. Sheila Lennarz
Dorothy D. Pless
Robert & Sylvia Scholnick
Ann Heiss Schulte & David Schulte
Barry & Judi Shur
Ann Sutton
Jane & Bob Taylor ☼

Tessa Louer
Carl & Cathy Beard

Robert Maccubbin
Mr. & Mrs. Stewart Ware

Michael D. Maddocks
Linda T. Baker ☼
Christopher & Laura Colvin
James & Martha Easton
Nash & Kate Francis ☼
A. Kent Harrell & Kendall S. Kerby ☼
Douglas R. Headley &
Mary Jo Davis-Headley
Phil & Susanna Hickman
Kathy & Bruce Hornsby ☼
Ron & Carolyn Lodzieski
Albert Louer

Mr. & Mrs. Paul Muse
Martha B., John E. &
Margaret B. Sarcone
Robert Sylcox
Dick & Judy Webb

Trist & Helen McConnell
Kay W. Kane

Ruth C. Mullaney
Kristin Mullaney

Mr. & Mrs. Bill Murray,
My Parents
Beth Black

The O'Hare Family:
Geoffrey H. Boerner,
Kathleen O'Hare Doster &
Margaret Karene O'Hare
Tom & Marilyn Golian
Richard & Beverly Hanley ☼
John O'Hare & Family ☼
Darrell & Janice Olson ☼

Our Parents
Brian & Lynn McNelis

Nick Paszkiewicz
Susan S. Moore
Carter & Steven Sonders ☼
Mr. & Mrs. Michael Suttle ☼

Barry Polsky
Linda & Tim Caviness ☼

Ed Qualtrough
Charles & Corinne Garland

Fannye Scruggs Rorer
Pam & Lee Scruggs

Parke S. Rouse, Jr.
Sarah Rouse & Patrick Sheehan ☼

Andrea Sartain
Mr. Dean Sartain ☼

Mickey Segó
Dennis & Felicia Graves
Arlene F. Segó

Allison Sheppard
Harlan & Anne Schone
Ms. Donna Sheppard
Jocelyn Sheppard

Roger Durand Sherman
Carol Wallace Sherman

Linda Sidebottom
Anonymous

Llewellyn N. Smith, Jr.
Sylvia H. Hunt
Mrs. Llewellyn N. Smith, Jr.

Dan Stimson
Deb Boykin & Jim Goggin ☼
Randy & Shelby Hawthorne ☼

Lauren R. Sullivan
Larry Sullivan & Carla Wood
Estate of Muriel England Wood

Peggy J. Swain
Ann Brewer
Kelley Clark
Charles Norton
Andrea & Clay Pokorny
Mr. Frank Walls
Mike & Zee Worstell

Trevor J. Times
George & Martha Barnett
Robert & Marilyn Roither
Dr. & Mrs. Terry I Times
Trevor Times Memorial Scholarship
Virginia D. Wells, M.D.

Diane Topping
Robert G. Topping

Hermen H. Van Geertruyden
Annette van Geertruyden

Larry Ventis
Lee & Paula Hougen

Rowena E. Wade
Ronald L. Wade

Art Walker
K. Brown

Lawrence Weintraub
Anonymous

Millie West
Anonymous

Bitsy Whitten
Mr. & Mrs. Stuart Blankenship
Mr. & Mrs. Clarke Chase
Bill & Shirley Hern
Nick Lucchetti, James River Institute
of Archaeology, Inc.
Douglas & Mary Sankey
Gary Shelly & Elaine Carlson
Virginia B. Wood

Bette Williams
Mr. & Mrs. Robert Gadkowski
Mr. & Mrs. William Gallagher
Mr. & Mrs. Gene Griffin ☼
The Honorable &
Mrs. Samuel Powell ☼
Connie & David Shepard ☼
Joyce H. Walk & Lawrence E. Walk ☼
Mr. & Mrs. A. L. Wilding ☼
Mr. Stuart Williams

Ann & James Yankovich
Jeanne & John Hopke
Kathy & Bruce Hornsby ☼
Will & Julie Hummel

Deceased ☼ Ten-Year Club

Cummulative Giving

The Foundation recognizes those individuals and organizations that have made a difference in our community over the years by giving consistently to and through the Foundation. Donors are listed below based on their total gifts to the Foundation since its inception in 1999 through December 31, 2021.

\$500,000 +

Anonymous (2)
The Benjamin R. Altshuler Memorial
Fund Supporting Amateur Sports
& Public Transportation
Betsy Calvo Anderson
Bobby & Hope Beck
John & Julia Curtis
Dr. & Mrs. James E. Drake
Ironhorse Fund
James City County
John & Carol Jamison
Kiwanis Club of Williamsburg
Foundation
Reggie & Ling Ngo, and Family
The James P. Perisie Trust
Donald A. Perry Foundation
Mr. Philip Richardson
The Gwendolyn B. Sawyer Trust
The Jenny E. Wible Trust

\$250,000 - 499,999

Anonymous (4)
Dr. & Mrs. Hal Mathews
Bob & Judy Rathert Family Fund
Jane & Bob Taylor
Mildred B. West Family

\$100,000 - 249,999

Anonymous (1)
Linda & *Don* Baker
Mary & Hunt Berryman
The Corson Family
The Crone Family
Bob & Lynne Kiley
Beth Scharlop & Roger E. Schultz
Wilma & Marc Sharp
Shirley & Craig Stambaugh
Paul & Bonita Stockmeyer
Rob & Jill Swain
Harry & Judy Wason
William C. & *Elizabeth J.* Wilhelm
Williamsburg Music Club, Inc.

\$50,000 - 99,999

Anonymous (6)
Donald E. & Janet W. Craig
Harris Family & LaTienda.com
Joe & Leanne Harrow
Kathy & Bruce Hornsby
Dr. & Mrs. Thomas Jamison
Mr. & Mrs. David Lennarz
Middle Peninsula Insurance Agency
Margaret Beck Pritchard
Scott & Beth Stabler
Williamsburg Health Foundation
Diane & Al Woods

\$25,000 - 49,999

An Occasion for the Arts
Anonymous (7)
Charles S. & Millicent P. Brown
Family Foundation
City of Williamsburg
Claudine Carew Scholarship Fund
Robert & Carolyn Condon
Ed & Nina Curran
Daniel & Ingrid Jones Family
Foundation
Michael & Sally Derrig,
Derrig Family Fund
Vernon M. & Laura D. Geddy Family
Ellin B. Gordon
Gil & Connie Granger
Han Zhang & Jinlan Liu Foundation
A. Kent Harrell & Kendall Kerby
Heidi M. Hawkins
Bill & Donna Herman
Lee & Paula Hougen
Stephanie & Bob King
Greg & Lise Kline
Thomas Bosley McCary
Eric McDonald
Kerry & Peter Mellette
Men's Charity Tennis

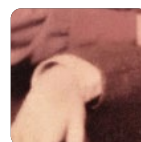

After fourteen years of running the Drake Family Foundation we were pleased to liquidate its holdings and donate the cash proceeds to the Williamsburg Community Foundation knowing they will be put to good use in continuing the support of local worthwhile charities.

James and Nikki Drake

Michael G. & Amy S. Millin
Sandy & Rick Nahm
Rick & Lara Overy
Sentara Williamsburg Regional
Medical Center Auxiliary
SunTrust Bank Foundation
Imogene & Roger Thaler
Rob & *Diane* Topping / Covenant
Wealth Advisors
TowneBank
Art & Jane Walker
Judy & Jack Wickens Family Fund
Williamsburg Landing
Forrest & Chrissy Williamson
Deceased



2021 Board of Trustees.

Staff

Nancy Coté Sullivan, *President & Chief Executive Officer*
 Ginny Gasink, *Program Officer*
 Lee Folsom, *Development & Communications Officer*
 Bob Phipps, *Office Manager*
 Van Ruckman, *Webmaster*

Financials

The Foundation's most recent audited financial statements and IRS Form 990 can be found on our website:
WilliamsburgCommunityFoundation.org/finance-governance

Dixon Hughes Goodman, *Audit*
 Sarah Covert, Warren Whitney, *Accountant*

Get Involved

If you would like more information on how you can get involved, please contact us at 757.259.1660, or send us an email at office@williamsburgcommunityfoundation.org.

Credits

Special thanks to Shari Gann of ShareIdeas Creative for her time and talent in the design of this publication.

Thanks to the local nonprofits who contributed photos for this publication: The Arc, Avalon, BikeWalk Williamsburg Child Development Resources, FREE Foundation, James River Association, Lackey Clinic, Literacy for Life, Williamsburg Area Meals on Wheels, and Williamsburg Players.

We do our best to ensure that the information contained in this report is accurate and up-to-date, and we sincerely apologize for any errors that may have been made inadvertently.

2021 Board of Trustees

Chair

Kendall S. Kerby

Vice Chair

Jane Taylor

Treasurer

Michele M. Orabona, CFP®

Secretary

John H. Haldeman

Linda R. Caviness
 Loretta K. Conen
 Anthony Conyers, III
 John A. Fogarty
 Laura Doss Geddy
 Joseph D. Harrow
 Alison V. Lennarz
 Lisa Lucas
 Aashish Matani
 Melinda B. Morgan
 Paul W. Muse
 Margaret Beck Pritchard
 Wilma Register Sharp
 Kathleen F. Slevin
 Carter S. Sonders
 Dixie Wolf
 Benming "Benny" Zhang

Honorary Trustees

Colin G. Campbell
 Cliff Fleet
 Katherine A. Rowe



Williamsburg
**COMMUNITY
FOUNDATION**

1323 Jamestown Road | Suite 103
Williamsburg, VA 23185



Photos (clockwise from top) The Arc of Greater Williamsburg used its vans to transport food to community members isolated during the pandemic; James River Association partnered with James City County to provide summer camps for local students with help from a WCF grant; Meals on Wheels distributed nearly 100,000 meals to the community in 2021.



The Greater Williamsburg Community Trust (DBA Williamsburg Community Foundation) is a tax-exempt public charity under section 501(c) (3) of the IRS code. EIN# 54-1927558

757.259.1660 | WilliamsburgCommunityFoundation.org